The Weather
Today—Fair, with highest temperature in the middle 80's. Yesterday—High, 86; low, 67.
Fuel-oil consumption to date, 94 per cent of yearly allotment.

The Washington Post

Single Copy Price 5c

NO. 25,207 — Entered as Second Class Matter, Postoffice, Washington, D. C. — Copyright, 1945, By The Washington Post — WASHINGTON: THURSDAY, JUNE 21, 1945

CARRIER DELIVERY — CITY ZONE — Daily and Sunday $1.10 Per Month — Daily Only, 65 per Mo.—Sun. Only, 45 per Mo. — SINGLE COPY PRICE — Daily $0.05 — Sunday .10

UNIVERSITY OF CALIFORNIA — JUN 26 1945 — LIBRARY

French Cavalry Unit Vanishes in Syria

Senate Sends Trade Act To Truman Unchanged

All Efforts to Limit Tariff-Cutting Right Beaten; GOP Ranks Break in Final Vote

By Robert C. Albright

The Senate yesterday approved and delivered to the White House without amendment a three-year extension of the Administration's reciprocal trade agreements program with broad new authority to cut tariffs.

The passage vote, obliterating party lines, was 54 to 21. A whole series of amendments, designed to exempt farm products from tariff reductions and to force Congressional review of all trade agreements, were easily defeated.

The House-approved bill, which both the late President Roosevelt and President Truman had recommended as a keystone of this Government's postwar international economic policy, was passed verbatim in the form the State Department had asked.

Most Encouraging, Grew Says

Acting Secretary of State Joseph C. Grew said the vote was "most encouraging." He added:

"With this enabling legislation the Government of the United States is now in a position to exercise in the common good a high degree of leadership for the establishment of sound international trade policies, so vital for ourselves and the rest of the world.

"We shall seek the widest possible agreement among the Nations for common policies in the field trade relations, on the advantageous reciprocal basis, enlarged opportunities for mutual trade and economic development."

Republicans, who had almost solidly fought the increase in tariff slashing authority in the House and again in the Senate, broke ranks in the end.

On the final vote, 15 Republicans and 1 Progressive joined 38 Democrats to send the bill, unchanged, to the White House. Voting "No" were only 5 Democrats and 16 Republicans.

On Tuesday the bill had passed its most severe test when the Senate restored to it 47 to 33, the heart Administration provision previously knocked out by the Senate Finance Committee.

This authorized the President to negotiate decreases of as much as 50 per cent in existing tariff rates. The original Trade Agreements Act, fathered in 1934 by Cordell Hull, had authorized cuts as deep as 50 per cent under the steep 1930 Hawley-Smoot rates. Much of that original authority had been exhausted.

All Restrictions Lose

Yesterday, bipartisan opponents renewed their assault on the bill, but the Senate batted down every restricting amendment in this order:

1. Rejected 49 to 27 an amendment by Senator Henrik Shipstead

See TRADE, Page 2, Column 3.

'All U. S. Uniforms Should Be Alike, Eisenhower Says

West Point, N. Y., June 20 (AP).—General Eisenhower said today, "The Army, Navy and Air Forces must be a unit, and if I had my way they would all be in the same uniform."

"Of course," he added, humorously in an extemporaneous address to cadets at the United States Military Academy, "I don't suppose Congress and the Big Brass Hats would ever agree to that."

Boy, 16, Pleads Guilty In Killing of Mother

Detroit, June 20 (AP).—Sixteen-year-old Elven P. Kent pleaded guilty today to second degree murder in the slaying last February of his mother, Mrs. Ida Kent. He had been scheduled to go on trial Monday on a first degree murder charge.

Mrs. Kent, a Bible class teacher, was found dead in her home. A dozen stab wounds in her chest and back and her head beaten. Police said the boy admitted killing his mother with three skillets and a furnace shaker after a rebuke from her. He was found sane in a psychiatric examination.

Restrained N. Y. Casts Little Paper on 'Ike'

New York, June 20 (AP).—Paper taken from the streets after General Eisenhower's tour yesterday totaled only 77 tons, Deputy Commissioner William J. Powell of the sanitation department said. Other public demonstrations have resulted in as much as 2500 tons of ticker tape and torn paper tossed from buildings. The public was asked to refrain this time.

'Ike' Returns to West Point

Associated Press WIREPHOTO

VISITS OLD ROOM—General Eisenhower, during a tour yesterday of West Point, stopped in to see room 3022, where he lived as a cadet at the Military Academy. Here he reaches down to touch bed

(Story on Page 2)

Reds Accept Compromise

Truman May Extend Vacation; Parley Windup Still Uncertain

Russian Action Helps Speed Conference, but Minor Matters Remain

By Douglas B. Cornell

San Francisco, June 20 (AP).—Russia accepted today an Austrlian compromise on debating powers of a 50-nation World Assembly, thereby clearing the way to an early and successful wind-up of the United Nations Conference.

Russia's action was announced by Secretary of State Setettinius at the end of a Big Five meeting. Stettinius said hat big powers and Australia "have reached full and satisfactory agreement" on the question of how broad a debating field should be permitted a World Assembly in which every United Nation would have a voice. He said the agreement would go before a Conference committee for disposition today.

Asked what effect that would have on the Conference time table calling for President Truman to address a final session Saturday, Stettinius replied it was too early to tell.

But the State Secretary specifically declined to discard the Saturday adjournment schedule prior to a meeting with the Conference Secretariat and the Coordination Committee.

Charter's Scope to Govern

The Australian compromise accepted by Soviet Ambassador Andrei Gromyko provides thaat the assembly may discuss any matter within the scope of the charter of the world organization, or the powers or functions of its organs (assembly, council, etc.).

The difference between Russia and Herbert V. Evatt, Australia's Foreign Minister, had been relatively minor except as it bore on arrangements for ending the conference on schedule.

Stettinius was so pleased with the results of his efforts to clear

See SECURITY, Page 2, Column 7.

President Exerting 'Quiet Pressure' for Saturday Ending

Olympia, Wash., June 20 (AP).—President Truman took steps today to prolong his Pacific Northwest vacation as prospects for winding up the San Francisco Security Conference this week grew dimmer.

While he was exerting quiet pressure to speed up the final drafting of the projected peace charter, the President was known to have conceded the possibility the session will extend into next week.

And, although he clung to the hope he may be able to make his San Francisco address Saturday afternoon, he approved an alternative plan calling for his appearance there early next week to meet the delay.

Meanwhile, he took time out from his vacation, which may include a fishing trip tomorrow, to present the Congressional Medal of Honor t a Washington State hero, and schedule a 10 a. m. (Pacific war time) press conference for tomorrow.

His press secretary, Charles G. Ross, also disclosed that Gov. Mon C. Wallgren, the President's host here, will accompany him when he moves on to San Francisco.

The President received State officials at a reception with Governor Wallgren.

Mr. Truman got up at 5:30 a. m. at the executive mansion and routed Governor Wallgren out of bed. He borrowed a sports shirt from the Governor, put on his own tweed and leather sports jacket and went for a stroll with the Governor around the mansion and capitol grounds before breakfast.

In obvious good health and good humor, the President smilingly told White House reporters who accompanied him:

"It was the best walk I have had since entering the White House."

The President was known to have expressed his disappointment to

See TRUMAN, Page 2, Column 7.

Located Through Post Story

Boy Scouts to Be Rewarded For Rescuing Two Sisters

Identity of all participants in the heroic rescue of Barbara and Sue Hutchinson, 11 and 10-year-old daughters of Mr. and Mrs. Elmer Hutchinson, Rockville, Md., who were saved from drowning Monday in Rock Creek Park, was made yesterday through an article in The Washington Post.

Two Negroes, Paul H. Johnson, 15, of 552 24th st. ne.; Norman Fenwick, 17, of 513 24th st. ne., both Boy Scouts and Thomas Du Bey, 16, of 6423 2d pl. nw., will be rewarded today by Mrs. Hutchinson now that she knows who saved her daughters' lives.

Wanting to reward the boys who left the scene shortly after the rescue, Mrs. Hutchinson asked a Post reporter in Rockville what could be done about identifying the boys. By 10:30 a. m. five persons, including two men who administered artificial respiration, called Mrs. Hutchinson, after reading the story in The Post.

The Hutchinson sisters were attending a Sunday school picnic of the Rockville Baptist Church between lots four and five near the ford in Rock Creek Park. Both were wading in the creek when Sue slipped off a rock and Barbara attempted to get her sister, when she also was caught in deep water.

Johnson and Fenwick said they were walking near the scene and saw the girls struggling. Johnson, a student at Armstrong Tech High School, clad in his bathing suit, jumped into the water and pulled Barbara out.

Fenwick took the girl and carried her to the bank. Johnson described

See ROCK, Page 2, Column 3.

Jap Stand On Okinawa Near End

Yanks Wiping Out Shattered Remnants; 500 of Beaten Foe Surrender in Day

Guam (Thursday), June 21 (U.P.).—United States Tenth Army troops made rapid advances in the last Japanese pockets on southern Okinawa, breaking the enemy remnants into three groups. All American artillery has ceased firing because of the limited size of enemy target areas.

Guam (Thursday), June 21 (AP).—The end of organized Japanese resistance on Okinawa appeared today to be a fact awaiting only official announcement, with American Marines slashing to the south shores of the island and all units of the U. S. Tenth Army wiping out last stand Nipponese.

Scene of Weird Confusion

Okinawa's closing battle scene was a bizarre confusion mingled with the methodical mopping up of diehard Japanese, many of whom were seen leaping into the ocean from cliffs rather than surrender.

While leathernecks and doughboys of the Tenth Army, now commanded by Marine Lieut. Gen. Roy S. Geiger, cut to the south coast, Tokyo radio conceded the loss of the strategic island only 325 miles south of Japan's mainland.

The Japanese resistance was sliced into three segments and compressed into such a small area that in some cases American naval and land artillery fire had to be withheld to avoid hitting the Yanks.

As the fighting entered its eighty second day since the April 1 invasion of Okinawa and rolled rapidly toward the finish, Maj. Gen. Lemuel C. Shepherd, commander of the Sixth Marine Division, spoke the thoughts of the battle weary Americans.

"These boys have blood in their eyes," Shepherd said. "They are eager to clean out the remaining Japs in a hurry."

One Hard Core Remains

American headquarters said the Eighth and Fifth regiments of the First Marine Division drove to the coast Tuesday in the vicinity of Komesu Town, while to the west the Fourth regiment of the Sixth Marine Division neared the southern tip of the island.

Associated Press War Correspondent Vern Haugland reported that the Leatherneck Twenty-ninth Regiment also had a part in the breakthrough that gave the Yanks possession of a 700-yard strip along the coast.

"The Japs are folding fast," Lieut. Col. William G. Robb, Nampa, Idaho, told Haugland. "We are hitting them with the works. It won't be long now."

But to the east the Seventh Infantry Division met fanatical resistance near Mabuni town and was held to slow advances by the Japanese, believed to be a core of opposition under the direct command of

See OKINAWA, Page 2, Column 8.

Meat Famine Cure Offered By Hoover

Asks Ceiling, Floor Prices, Wide Power For Secretary Of Agriculture

By the Associated Press

Herbert Hoover declared yesterday that meat controls have broken down and proposed a sweeping 12-point program to remedy shortages in animal products.

In brief, the program includes an "administrative revolution" in control agencies; concentration of much authority under the Secretary of Agriculture; a system of ceiling and floor prices on meats, poultry, eggs and dairy products designed to increase production without subsidy payments, and self-policing by representatives of livestock growers, packers, commission men and retailers.

Thhe proposals of the former President and Food Administrator of World War I were made in a letter read to the House by Representative Jenkins (R., Ohio).

Hoover referred to "local famines" of animal products in the cities, and had this to say of black markets:

"The existence of black markets in meats and fats (except milk) in every city of the country is sufficient evidence of a breakdown in control of both distribution and price."

As a remedy he proposed "to reconstruct the whole method of organization and administration," as follows:

1. The Secretary of Agriculture should be not only food administrator, as the President has already announced, "but in my view the Secretary of Agriculture should also have physically transferred to him all of the price and other powers and staff of OPA which are concerned in any way with animals and animal products including feed, except the mechanical job of rationing. That the OPA should continue."

2. He should also have transferred to him the control of all allocation and buying of major animal products for the armed forces, lend-lease and relief.

3. The Secretary should appoint an administrator of animal products.

4. In order to coordinate official buying, the Secretary should have an advisory committee representing the Army, Navy, lend-lease and relief allocation and buying, except for purely local purchases. "There should be in effect one national food pool under the direction of the Secretary of Agriculture and upon which the armed forces should have the first call."

5. There should be "genuine organized cooperation" with the farmers and the legitimate trades. "They have the know-how," Hoover said. "The trades do not want black markets."

To bring this about they should be asked to create from their own organizations:

"(a) A national war committee of livestock growers; (b) a national war committee of packers; (c) a national war committee of commis-

See PRICES, Page 2, Column 6.

As Victory Is Won

Gen. Easley Slain on Okinawa; 4 More D. C. Men Give Lives

District of Columbia men reported killed through June 20 include: Army, 801; Navy, 145; Marines, 101; Coast Guard, 5. Total, 1052. United States casualties reported officially since Pearl Harbor, 1,017,097.

Brig. Gen. Claudius M. Easley, 53-year-old assistant commander of the Ninety-sixth Infantry Division, was killed on Okinawa Tuesday, the day following the death of Lieut. Gen. Simon Bolivar Buckner, jr., his wife was notified yesterday. The War Department gave no details of his death.

District area combat deaths for the Army passed the 800 mark yesterday as five men were reported killed and seven others wounded. General Easley, the second general to fall on Okinawa this week, is also the eighteenth American general to be killed in the present war.

His service began with the Mexican border troubles in 1916. General Easley, a crack marksman, was the captain of champion infantry rifle and pistol teams. He had been with the Ninety-sixth Division since August, 1942, and won the Silver Star and Legion of Merit for action on Leyte and Okinawa. His son, Maj. Claudius M. Easley, jr., is with the Sixth Army in the Philippines.

KILLED:

Brig Gen. Claudius M. Easley, 53, husband of Mrs. C. M. Easley, 3601 Connecticut ave. nw.

Lieut. Leon A. Litsis, 21, son of

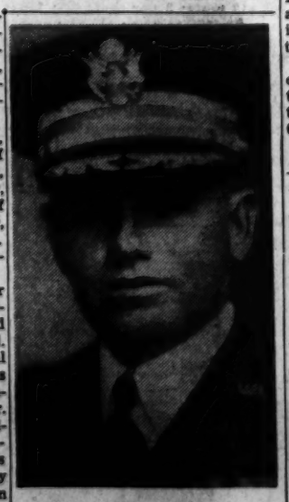

BRIG. GEN. CLAUDIUS M. EASLEY

Mr. and Mrs. Alexander Litsis, 3499 Holmead pl. nw.

Corpl. William G. Yeatman, 31, whose wife, Mrs. Helen Orme Yeatman lives at 10418 Lorain ave., Woodmoor, Silver Spring Md.

Corpl. Ernest L. O'Bryhim, 24,

See CASUALTY, Page 2, Column 8

Dates, Details at Variance

Bodies of Hitler and Bride Cremated, 2 Germans Report

Reichschancellery Guard Believes They Were Poisoned

By Daniel Deluce

Montgomery's Headquarters, Germany, June 20 (AP).—A guard in Adolf Hitler's Berlin Reichschancellery claimed today that he saw the bodies of the German Fuehrer and his supposed bride, Eva Braun, burning at the exit to Hitler's underground shelter May 1. Four empty gasoline cans were beside the couple, he asserted.

The guard, 32-year-old Hermann Karnau, said he recognized Hitler by his mustache and Eva Braun by her black suede, cork-soled shoes. He said he believed they had been previously poisoned.

This new account of Hitler's fate was described by Karnau at an Allied press conference. Headquarters did not explain why it was released, since Soviet Marshal Georgi K. Zhukov said in Berlin June 9 that "we have found no corpse that could be Hitler's." Zhukov suggested then that Hitler and Eva Braun had a good opportunity to escape by air.

Karnau asserted that on the last day of Hitler's life—May 1, the day when the Germans claimed Hitler died and 24 hours previous to Berlin's fall—he was mounting guard at the underground shelter.

During the morning, he said, four men arrived carrying gasoline cans "for the air-conditioning system." Karnau said he knew that a Diesel engine was used and consumed oil,

See EVA, Page 2, Column 8.

Pair Killed Selves, Fuehrer's Personal Chauffeur Declares

By Jack Fleischer

Berchtesgaden, Germany, June 20 (U.P.).—Adolf Hitler and his mistress-bride Eva Braun shot themselves dead with pistols in the Berlin chancellery shelter April 30, two days after they married, and their limp, bleeding bodies were carried to the garden, where they were soaked in gasoline and burned, Hitler's personal chauffeur said today.

Paul Joseph Goebbels, minister of propaganda, and his wife killed themselves on the evening of May 1 and their bodies were burned in the chancellery, the chauffeur said.

Martin Bormann, chief of the Nazi Party chancellery, the man who had become the power behind Hitler and the last big Nazi unaccounted for, was wounded and probably killed trying to escape Berlin in a tank according to the informant.

The man who told the story is Eric H. Kempke, 34, Hitler's personal chauffeur since 1936. He said he personally carried Eva's body to its cremation site.

(Kempke's story, which if true, would clear up the mystery of Hitlers' fate, was complemented by the story of Herman Karnau, 32, member of the Nazi criminal police. Karnau, in a press conference at headquarters of the British Twenty-first Army Group, likewise said that Hitler and Eva Braun were cremated in the garden. His

See HITLER, Page 2, Column 5.

40-Hour Week Scheduled for D. C. Employes

63% of Classified Workers to Get Same Pay as at Present

Plans to establish a 40-hour five-day work week for some 6600 classified municipal employes by October 1 were announced yesterday by the District Commissioners in anticipation of speedy congressional approval of a Federal pay raise bill.

The municipal heads said they expect to establish Monday through Friday as the basic work week for employes who now follow a wartime schedule of a 44-hour, 5½-day week.

If a Federal pay bill is enacted into law, 63 per cent of the municipal personnel will receive the same pay for a 40-hour week that they now receive for 44 hours, Budget Officer Walter L. Fowler pointed out. These employes now earn between $1320 and $1800 a year.

The congressional measure, applying only to classified employes, will be discussed today by a House and Senate conference committee.

Not Included in Plans

Separate legislation is pending for salary increases for teachers, police and firemen, and the Commissioners' plans for a reduced work week do not include those classes of employes.

Although the District government's classified personnel worked 39 hours in a five and one-half day week before the war, Fowler said the philosophy of the Federal pay bill is probably based on a 40-hour week. He said the District Personnel Board is confident that as much work can be accomplished in the straight five-day week as in the prewar schedule.

Changes in the existing schedule cannot be made sooner than October 1 because a survey to determine how many of the District's 6600 workers can be allowed short-

See WORK, Page 2, Column 4.

Only Prison Terms Asked For 16 Poles

Prosecutor Blames Regime in Exile For Main Guilt

Moscow, June 20 (AP).—The Soviet prosecutor asked for prison terms but not the death penalty today in the "fifth column" trial of 16 Polish underground leaders, and asserted the Polish government in London bore "the main guilt" for trying "to create a Poland in opposition to the Soviet Union."

Summing up Russia's case, Maj. Gen. Nikolai Afanaseev declared "despite all their crimes, I think the punishment should be limited to imprisonment, especially in these days of Soviet victory when together with our Allies we gained our great triumph."

Opening his defense after the prosecution finished, Maj. Gen. L. Bronislaw Okulicki, Polish Home Army commander and main defendant said he was politically and morally responsible for the action of the underground army, but declared he was legally not guilty, and that he was not personally guilty of "diversions" against the Russians.

300,000 Not Accused

Punishment of the underground leaders, he asserted, would be punishment of 300,000 Poles.

"No one has accused 300,000 Poles of anything," Court President Col. Gen. Vassily V. Ulrich interrupted.

"Excuse me," said Okulicki.

Okulicki declared "there is no proof that the underground army did not fight against the Germans," and said the Polish underground's battle against the Germans should not be punished by punishment of its leaders.

Seven Russian lawyers have been assigned to the defense.

(A Moscow broadcast heard in London said the prosecution had announced it would not ask a guilty

See POLISH, Page 2, Column 1.

Woman Guests Victims

Illinois Romeo Quizzed in 2d Mystery Death in Elevator

Chicago, June 20 (U.P.).—A wealthy business man today changed his story of what happened in his luxurious apartment just before his pretty, thrice-married secretary was found crushed to death in the elevator—the second woman to die violently there in three years.

Cecile Robbel, 45, an electric contractor of Rockford, Ill., conceded there had been another woman in the apartment Monday night just before the secretary, Mrs. Ruth Blanche Campbell, 36, died, and, in addition to a business discussion, there had been a few drinks all around. He had said first he and Mrs. Campbell had been alone, but when one of his two former wives told Rockford authorities she had been there too, he switched his account. Immediately after she told her story, Rockford police brought the former wife and Robbel here for voluntary tests by the mechanical lie detector.

State's Attorney Max Weston of Rockford was pressing an investigation for two reasons—apparent circumstances of Mrs. Campbell's discrepencies in the story of the death, and the similarity of circumstances to those of the death of Mary Burton, a nurse and a friend of Robbel, who was found crushed to death in the same elevator shaft in 1942.

Robbel said he had omitted mentioning his former wife because her father, the Rev. F. E. Gohlke, is seriously ill in Belvidere, Ill, and he feared the resultant publicity would harm him.

The former wife, who, since she

See ROCKFORD, Page 2, Column 2

Lost Squad Of 150-200 Attacked By Natives

Disappearance Is Discovered by British Force Sent To Frontier Town

Beyrouth, June 20 (U.P.).—An entire French squadron of light cavalry which was attacked by the local Syrian population has disappeared from the border town of Djerablous, on the Turkish frontier 250 miles north of Beyrouth, a British military spokesman said today.

The spokesman said that British armored cars rolled into Djerablous at 9 a. m. today to put down violence that flared when French troops opened fire on local levies attempting to desert.

The firing attracted the local population, which needed only the slightest provocation to assault the French, the spokesman said. Although the British force restored order, there was no sign of the light French cavalry squadron, including one unit of local levies, which had been garrisoned there.

Strength of 150 to 200

[A French squadron of light cavalry varies in strength from 150 to 200 men, the French Embassy said in Washington.—Editor's note.]

Some Syrian civilians were found in the French barracks and there was looting going on, the spokesman said, but the British immediately took steps to protect French property. The town had been completely evacuated by the French, the spokesman said.

Djerablous is on the Euphrates River, in the wild and desolate border region along the Syrian-Turkish frontier. The spokesman also said that British troops were sent into Aazaz and Aafrini, two small frontier control towns also on the Turkish border.

In Continual Uprising

French troops and families were evacuated from both towns after two days of fighting that started Monday, it was said. Other reports said that the entire area around Aleppo and the Turkish border was in continual uprising against the French.

British troops are having the most difficult time policing the area, it was said. When they rush armored car forces to one trouble spot, other fighting breaks out behind them.

(French Foreign Office sources in Paris charged today that anti-French incidents are continuing in the Levant and that British authorities are doing nothing to safeguard French lives and property.)

U. S. Preparing New Invasion, Tokyo Reports

Guam, June 20 (U.P.).—Tokyo reported today that a great American convoy, including more than 100 transports, was assembling under protection of great naval task forces for possible new operations against Japan's inner defense ring, already broken by the virtual conquest of Okinawa.

As troops of five American Marine and Army divisions fought guerilla fashion against the Japanese remnants pinned in small pockets on southern Okinawa, the enemy began displaying new invasion jitters.

Tokyo reported that Japanese reconnaissance planes had spotted more than 100 transports riding at anchor in the American held Kerama islands, 20 miles southwest of Okinawa, and that two naval task forces were on the prowl to the south.

The enemy said one task force was built around five aircraft carriers and a battleship and the other around three battleships. It reported those forces last were sighted Tuesday afternoon near Miyako Island, 200 miles southwest of Okinawa. The enemy did not say where it expected the Americans would strike next, but claimed the Americans were getting ready to launch new blows with the conquest of Okinawa.

Today's Index

	Pages.		Pages.
Clubs	10	Lippmann	7
Columnists	6, 7	Mary Haworth	10
Crossword	4	Marquis Childs	6
Death Notices	12	Nelson Bell	7
Drew Pearson	7	Barnet Nover	6
Editorials	6	Radio	11
Federal Diary	3	Shirley Povich	8
Financial	12	Sports	8, 9
Gentler Sex	10	Town Talk	10
Hedda Hopper	7	Women's Page	10

Eisenhower Tours Familiar West Point

Tells Instruction Staff There Are Few Jobs as Important

West Point, N. Y., June 20 (AP).—Grinning over a "real return to my cadet days," General of the Army Dwight D. Eisenhower today completed a tour of the United States Military Academy which included a visit to the quarters he occupied as an undergraduate. He also reviewed more than 1000 enlisted men who are part of the academy's instruction staff.

The general, after a day crowded with festivities, led his entourage into the academy's stone barracks and, wending his way through the hallways, stopped at room 3022 in the north barracks.

To West Point Cadets, 3022 always will be "Eisenhower room," which the United Nations military commander occupied in his last year at the school. It was the cente rof some surprising high jinks when the youthful Eisenhower occupied it, academy officials say.

The general flashed his famed grin, touched the iron bed and said:

"This is a room I remember with great happiness. We had a great gang here. It was my last year, and what a year it was. The room is exactly the same as it was then except we had wooden chairs and tables."

Reviews Enlisted Men

A few minutes later Eisenhower was on the academy's cavalry plain, acknowledging the cheers of several thousand people who had gathered to watch him review the enlisted personnel. Earlier he had reviewed the third-class cadets.

He told the instruction staff:

"You are doing a similar job to the one I did in the First World War. I can imagine few more important jobs. I know you are doing a good job. If some one had taken the trouble 25 years ago to tell me how important it was I know I would have felt better."

During the last war Eisenhower was stationed at West Point and did not get into the fight. So today he consoled the instructors and men to "never forget" the importance of their work.

Eisenhower was accompanied on his tour by Vice Admiral Alan G. Kirk, Commander American Naval Forces in France; Maj. Gen. Robert M. Littlejohn, Quartermaster General, European Theater, and Maj. Gen. Francis Wilby, West Point Commandant.

The Supreme Allied Commander, in reviewing the enlisted personnel, traveled down their ranks in a jeep bearing his five star flag and then he stood rigidly at attention while the men, including infantry, cavalry, field and coast artillery, ordnance, signal and armored force units, filed past him.

Visits Summer Camps

Then Eisenhower motored to nearby Camp Popolopen, the Academy's 14,000 acre summer camp and training center. Later he went to the school chapel. He was General Wilby's guest for the evening and will leave by plane tomorrow for Kansas City.

Earlier, after receiving a prolonged cheer from the cadets when he appeared at the mess hall, Eisenhower said:

"The major thought that I bring you today is this: Cultivate mutual understanding with anyone you think you have to get along with. To my mind that is the whole civilized world.

"If we stick together we can lick anyone we have to fight. If we stick together intelligently we will never have to fight."

It was a day of renewing old acquaintances and associations for Eisenhower, who was graduated sixty-first in a class of 164 in 1915.

The men who knew him described him as fun-loving and irrepressible and not too intent on his studies. He got his share of demerits, they said, once being barred from the academy's dances for 30 days because of "indecorous dancing"—which means he liked ragtime.

War Sidelights

Soap Opera On Okinawa Ends Happily

Okinawa (Marine correspondent dispatch, distributed by United Press).—One hundred and twenty pounds of borrowed Navy soap helped the First Marine Division take Shuri Castle.

To plan the assault on the Japanese fortification, the Leathernecks constructed a four and one-half foot square model of the castle and its surrounding area.

It was a rush job. Plaster was not available. So the castle was carved out of borrowed salt water soap after a study of maps and aerial photos.

"We used Jap lumber and cardboard from 10-in-one ration boxes as a foundation," said Marine First Lieut. Walter J. Konrady, 34, of 350 Marbledale rd., Tuckahoe, N. Y., former New York City architect, and now the division's relief mapping officer.

To achieve realism, the Marines worked out a process to make oil paint stick to the soap.

Siegfried Line Falling

Ploen, Germany, June 20 (AP).—British demolition squads are blowing up the Siegfried Line.

The job of removing concrete pillboxes and dragons' teeth will require several years, officials predicted.

Squads are also blowing up concrete blockhouses and air raid shelters in Kiel and Hamburg.

POLISH

From Page 1

verdict for three defendants—S. F. Mikhailowski, K. S. Kobylyanski and J. H. Stemler-Dombowski—because of insufficient evidence.)

The court announced one defendant, Anton Paidak, who has been ill, would be tried separately.

Stronger After War

Prosecutor Afanaseev declared "our state is now stronger after the war. With our leader, Stalin, we have great assignments to carry out. All peoples are waiting for the sentence. Let the sentence be a warning to all enemies of the Soviet Union who are trying to shake the friendship of the United Nations."

He charged that the defendants "struggled against the Red Army—the liberator of Poland, your country," and represented "a story of hatred of the Soviet Union."

"I must say," Afanaseev declared, "that the real criminal activity was inspired by the emigre government" in London. "It bears the main guilt. It tried to create a Poland in opposition to the Soviet Union."

Speaking sarcastically, he said, "Of course the four principals (Okulicki, Jan Janowski, Adam Bien and Stanislaw Jasiukowicz) did not kill anyone. But they had instructions from the emigre government to carry out terror and diversion in the Red Army's rear, and in this connection can one speak only of moral and political responsibility?

"Why, they are all responsible, some for organization, some for execution, but none the less guilty. From July, last year, until May, this year, they killed 25 officers, 103 noncommissioned officers and 364 soldiers."

Opposed Russia for Years

Afanseev charged that "Polish reactionaries" had opposed Russia for years and that this attitude gave the Germans the opportunity to come to the gates of Moscow. He also asserted the anti-Soviet attitude of former Polish governments had led to the German attack upon Russia.

The prosecutor, at the trial before the military collegium of the Soviet Supreme Court, said the Red army entering Poland was careful that its conduct was proper in every detail, but "you took advantage of our correctness and considered it as a weakness . . . you gentlemen made a mistake."

(In London, the Polish Telegraph Agency, official organ of the Polish government in London, denied that the Polish Home Army had carried out diversionist activities behind Red army lines, and said that army "until the end remained loyal to its leaders and allies."

(Poland, it added, had been in a chaotic state since the Lublin Committee of National Liberation assumed control, that armed bands of various nationalities roamed the countryside, and that inevitably in such circumstances "there were casualties on both sides, but the responsibility for them must rest with the authorities at present in power in Poland.")

In another part of Moscow, the three Polish factions meeting to reorganize the Polish provisional government conferred again in what was termed "the best atmosphere" in a long while. This body of conferees was augmented by arrival of Wladislaw Kiernik, Peasant paryt leader from inside Poland, and Anton Kolodzej from London.

All three groups of Poles met cordially at a reception at the British Embassy, and there was optimism among foreign observers that concrete proposals for reorganizing the Warsaw regime might soon be given to the Big Three powers.

3 Americans Among 139 Dead in Chile Fire

Santiago, Chile, June 20 (U.P.).—Three American mining engineers wewre among at least 139 men killed in a fire in the Braden Copper Co.'s mine at Sewell, the company's management announced today.

ROCKFORD

From Page 1

divorced him for adultery, has resumed her maiden name—Naomi Ruth Gohlke, 23—said she had remained a friend and had found Mrs. Campbell with him when she called Monday night. After a few drinks, Robbel went off for a nap, she said, and Mrs. Campbell left. Later she aroused Robbel and they went out for coffee. The automatic elevator didn't respond to the signal and when they investigated, she asserted, they found Mrs. Campbell's body.

On the finding of the body, her story agreed with Robbel's original version.

Coffee Story Clouded

Police found in Robbel's apartment a small book containing the names and addresses of many women. They found also various items of feminine attire, an empty whisky bottle—and a pot of brewed coffee. Employes of the nearby restaurant, where Robbel said he had gone for coffee, claimed they hadn't seen him Monday night.

Clutched in Mrs. Campbell's hand were several human hairs. These and hair clipped from Robbel's head were being tested in the FBI Crime Laboratory in Washington. Police said they found signs of a struggle in the apartment.

The strangest discrepancy in circumstance of Mrs. Campbell's death was this, according to Coroner David L. Klontz. The crushing and fatal injuries indicated her body had been wedged between the shaft wall and the elevator cab while it was moving. Streaks of blood on the shaft wall and a pool of blood on the floor of the shaft supported this. Yet police, when they arrived in response to Robbel's call, found the body on the floor of the elevator cab.

Occupation Assignments

Associated Press Map

WHERE EIGHT DIVISIONS ARE STATIONED IN GERMANY—Boxes locate areas where eight United States divisions have been assigned to duty in the American zone of occupation in Germany. The locations are not necessarily permanent

Plane Hitler Kept for His Escape Found

Travemuende, Germany, June 16 (Delayed), (AP).—A huge four-engined plane which carried 30,000 gallons of gasoline has been found near Travemuende and German ground crews said they were ordered in the last weeks of the war to keep it ready to carry Hitler non-stop to Japan.

Three selfsealing gasoline tanks, each of 4000 gallons capacity, were in the cabin, leaving enough room for only three passengers. The wings were built to hold 18,000 gallons.

Crewmen said they made daily test flights of the big white and blue plane, prominently marked with the Swastika.

The plane landed on a special long concrete strip near the Travemuende seacoast last April just as RAF planes flew in. Several holes were shot in the craft and the pilot overshot the landing strip. The plane pitched over on its side and caught a wing on the ground, tearing off a tip. The war ended before it could be repaired.

RAF strafers also attacked three triple-decked six-engined seaplanes built like the American seaplane Mars. Two, moored in a bay, were sunk. The third was damaged in flight, but managed to land. All three had been ordered to the secret airfield at Travemuende and kept ready to take Nazi party officials from Germany.

ROCK

From Page 1

saving Sue who had gone under water three times. "All the while I was saving Barbara I was thinking how I could best apply my first air Red Cross training," he remarked. After Johnson brought Sue out of the water, he immediately began to administer artificial respiration to Barbara who was unconscious for nearly an hour.

While attempting to save the girls the Du Bey boy struck a rock injuring his head and suffering a deep cut on his chest.

Fred C. Knauer, Branchville, Md., a first aid Red Cross instructor, who noticed the excitement, took over the respiration efforts of Johnson and Fenwick who then left the scene. Pvt. Walter Anderson, USA, Negro, 2011 14th st. nw., on furlough from Camp Lee, Va., assisted Knauer, he said.

Each of the three boys will be personally visited today by Mrs. Hutchinson. "I plan to give each a cash reward but have not decided just how much it will be," she said.

Johnson first learned of Mrs. Hutchinson's search when a classmate, Eric Campbell, Negro, told him about the story in The Post. Du Bey attends Calvin Coolidge High and Fenwick goes to Dunbar High.

TRADE

From Page 1

(R., Minn.), to prohibit cuts in duties on most farm products.

2. Defeated 49 to 27 an amendment by Senator Joseph C. O'Mahoney (D., Wyo.) to require approval by both Houses of Congress of every trade agreement before they could take effect.

3. Defeated 51 to 23 and amendment by Senator Edward V. Robertson (R., Wyo.) to put a quota on wool, restricting imports to the prior to 1941.

4. Defeated 55 to 20 an amendment by Senator W. Lee O'Daniel (D., Tex.) to treat every trade agreement as a treaty, requiring Senate ratification by a two thirds vote.

5. Defeated by a voice vote an amendment by Senator Ernest W. McFarland (D., Ariz.) to forbid rate reductions on any raw materials, including farm products, wool and livestock, metals, minerals, ores and concentrates, while they are below parity prices.

6. Defeated by a voice vote an amendment by Senator John L. McClellan (D., Ark.) to require Senate approval of every trade agreement by a simple majority vote.

Slayings Protested

Dublin, June 20 (AP).—Premier Eamon DeValera told the Dail (Parliament) today that Eire had protested to Tokyo the reported slayings of four Irish priests by the Japanese at Manila.

As He Wished

Plain Stone For Grave Of Roosevelt

New York, June 20 (U.P.).—The grave of President Roosevelt in the rose garden o fthe Hyde Park estate will be marked by a plain white marble monument which he planned in detail in 1937, it was disclosed today.

Basil O'Connor, an executor of the late President's will, said the tombstone will follow exactly the description set down in a note dated December 26, 1937, which read:

"A plain white marble monument—no carving or decoration—to be placed over my grave, east and west as follows: length, 8 feet; width, 4 feet; heighth, 3 feet. Whole to be set on a marble base extending 2 feet out from monument al laround but said base to be no more than 6 inches from the ground.

"I hope that my dear wife will on her death be buried there also and that the monument contain no device or inscription except the following on the south side:

"Franklin Delano Roosevelt
1882-19—
"Anna Eleanor Roosevelt
"1884-19—"

O'Connor said the monument, weighing about 15 tons, is being quarried by the Vermont Marble Co., Proctor, Vt., from the same quarry which produced the stone for the Jefferson Memorial in Washington.

WORK

From Page 1

er working hours will take at least three months, it was stated. Personnel shortages will undoubtedly require that many employes of hospitals and institutions work 48 hours a week or more, Fowler said.

To Cancel Existing Orders

Existing orders which allow individual employes to work more than 44 hours a week will be cancelled on June 30 meanwhile, the Commissioners announced. Justifications to work overtime after that date must be submitted to the District Personnel Board by June 26, municipal department heads were informed.

The department heads also have been asked to submit the number of employes required to work between 6 p. m. and 6 a. m. Night workers and those on overtime are expected to receive the greatest benefits from the shorter week and Federal pay bill.

If the Congressional measure is passed, 12 per cent of the municipal employes will get $12 a year more under a 40-hour week than they earn now with overtime, Fowler stated.

Pointing out that the increase will be more marked in the higher salary brackets, he added that 6.2 per cent of the workers will get $10 a year more under a 40-hour week if the bill passes; 5 per cent will get $18 more; 3 per cent, $25; 1½ per cent, $25 to $100; 1½ per cent $100 to $200; .7 per cent, $200 to $300, and .1 per cent, $300 to $400.

HITLER

From Page 1

story and Kempke's differed only in taht Karnau said they died May 1. In the circumstances, with Nazism dying, the Fuehrer dead, and Russian shells hammering at Berlin day and night. The discrepancy might be regarded as confusion of dates.)

Kempke's story was that Hitler decided to die and Eva Braun, who refused to leave him, joined him in a suicide pact. Hitler ordered an aide to burn his body so that the Russians would not get it, and the order was carried out, Kempke said.

Kempke describing the last days in the chancellery said that Nazi group leader Hermann Fegelin, husband of Eva Braun's sister was executed by shooting on the night of April 27 for high treason by Bormann's order. He was court martialled for changing into civilian clothing in an attempt to escape and join Heinrich Himmler.

On the morning of May 2, between 3 and 4 a. m., a few hours after Goebbels and his wife died, Bormann, Werner Naumann, State Secretary of the Propaganda Ministry, and SS Dr. Stumpfecker, who was Hitler's private physician in the last days, were wounded while fleeing in a tank, Kempke said. He expressed belief that all died.

Kempke said that he left Berlin on the morning of May 3 and after a series of dramatic escapes in the Russian lines reached British-occupied territory west of the Elbe River late in May. He said he arrived Monday at the Hinter See, near Berchtesgaden, to which his wife had been evacuated.

Kempke was captured by alert members of the 101st Airborne Division.

Kempke's story impressed his hearers.

"I last saw Hitler alive on the afternoon of April 29 when I went from my headquarters to the Fuehrer's bunker," he said.

"I reported to him on how we had brought food and other supplies for the various command posts which we had been detailed to defend. Hitler was quiet and normal.

"At 2:40 p. m. next day Guensche telephoned me to go to the bunker at once. He told me to get a large supply of gasoline. I ran across the courtyard, reached the bunker through underground passages, and found Bormann carrying the body of Frau Hitler—I learned later about the wedding two days before. I took the body from Bormann. It was warm and limp. Blood was trickling from her left breast. I carried it to an exit leading into the garden. At the stairs I gave her body to Guensche.

"Linge and some one else had carried out Hitler's body, wrapped in a gray blanket, to a spot about 6 or 7 yards from the exit.

"Both bodies were put in a shallow hole. Men arrived with five cans of gasoline which was poured on the bodies.

"Bormann, Goebbels, Guensche, Linge, I and a couple of others stood at attention and gave a final Hitler salute. The artillery shells were coming in from all sides, quite close. So there was no ceremony but the salute, but we were all very shaken.

"Guensche, carrying out Hitler's last order, set the bodies afire. We stayed a couple of minutes and went back to the shelter. We left a single guard to watch the fire. He was a security policeman whom I did not know.

"I doubt if anything remained of the bodies. The fire was terrigcally intense. Maybe some evidence like bits of bones and teeth could be found but I doubt it. Shells probably landed there and scattered everything all over."

Kempke sal dit was Guensche who found the bodies of Hitler and Eva Braun.

Guensche went into Hitler's room about 2:30 p. m., Kempke said, to find Hitler and Eva Braun slumped over on a sofa. Hitler had shot himself through the head with a 7.65-millimetre Walther pistol which lay on the floor in front of him, Kempke said, and Eva Braun shot herself in the heart with a 6.35-millimetre Walther which lay on the floor at the right side of the sofa where she sat.

Swiss Deny Russian Mistreatment Claims

Bern, June 20 (U.P.).—Dr. Max Petitpierre, Swiss minister of foreign affairs, today denied allegations by radio Moscow that some 9000 Russian internees in Switzerland were receiving "inhuman" treatment by Swiss authorities.

Petitpierre declared in a report to the Swiss political department that the Russians were receiving larger food rations in Swiss camps than the Swiss civilian population and that five attempts had been made to repatriate them in May. All attempts failed because of transportation difficulties, he said.

How to Torture Your Husband

Commander in Chief Relaxes

Associated Press WIREPHOTO

VACATION FOR THE PRESIDENT—While enjoying the breeze from Puget Sound, President Truman and Gov. Mon Wallgren (left), of Washington State, smile over vacation prospects as they rest on the veranda of the Governor's mansion at Olympia, Wash.

PRICES

From Page 1

sion men; (d) a national war committee of animal products' retailers.

"There should be assurance given to these committees that so long as they follow the directions of the Secretary of Agriculture they will be immune from prosecution under the antitrust laws. For instance, by combined action they can secure distribution which will stop local famines."

6. If not already done, all of the legitimate packers, commission men, and retailers should be licensed and be required under that license to deal only with other licensed dealers and to carry out certain other policies. The railroads and trucking concerns should be required to transport these products only for licensed processors and dealers.

7. "The Secretary of Agriculture by agreement with the livestock war committee should set ceiling and floor prices, with some tolerances, upon various grades of cattle, hogs, poultry, eggs and dairy products to be paid to the farmers at the nearest point to production. That is, for instance, for hogs, cattle and sheep at the stockyards, the commission centers, etc. These prices must express the different markets, and must take into account a proper profit to the farmer, the cost of his labor, feed, etc., and must be so directed as to increase and not decrease production. If done properly no subsidies will be required."

8. The packers and commission men should be directed to pay no more than these agreed ceilings and no less than the agreed floors. The packers and commission men can be protected against gluts by the government purchasing.

9. The packers should be given an over-riding "mark-up" over their cost of animals to cover their costs and a proper profit.

10. The commission men and the wholesale dealers should be given their usual trade commissions or a "mark-up" over prices paid by them.

11. The retailers should be given their usual "mark-up" over cost o ftheir commodities to cover rent, labor and profit, and this too should probably be averaged over one month's business.

12. The Secretary of Agriculture 'should instruct these national war committees that it is their responsibility to police their own trades."

"As a consequence under such a plan," Hoover said, "production will increase" and "the people will get their animal products for lower prices than they are paying today if black market and subsidiaries are taken into account."

He concluded:

"Without reform our domestic difficulties will increase, and the hope of aid on meats and fats to women and children abroad becomes hopeless."

None in War I

Before setting forth his program, the former President said that in the First World War there were in animal products "no black markets, no local famines, no card rationing system," and production increased.

When Jenkins completed reading Hoover's letter, Representative Brown (D., Ga.) said, "My answer is that I well remember it took 20 years for farmers to recover from the inflation in and immediately following the last war. Some 435,000 farmers lost their homes and farms income dropped from 9 billion dollars to 3 billion dollars a year."

Hoover's communication was introduced as the House swung into debate on extension of price and rationing laws, with OPA alternately blamed for the Nation's food shortages and defended as the only bulwark against ruinous inflation.

Representative Wolcott (R., Mich.), senior Banking Committee Republican, asserted that food shortages "are directly traceable to the mismanagement of prices and rationing."

Failings Far Outweighed

Banking Chairman Spence (D., Ky.), while conceding "OPA has made some mistakes," argued that its accomplishments far outweigh its failings, and declared: "If you want to commit suicide now, just repeal this act."

Republicans put the House on notice they would attempt numerous changes in the laws, among them these major proposals:

1. Hold the extension of OPA to six months, with an understanding that Congress will take another look at price and rationing operations next fall before any further continuation is granted.

2. Spelling out of the "fair and equitable" clause to require prices permitting "fair" profits for the "average" manufacturer in each line of production.

Representative Wolcott announced he would offer the six-months amendment, in the face of a vigorous Administration effort to make the extension a full year.

TRUMAN

From Page 1

United States delegates at San Francisco over the delays encountered in the final drafting of the charter, delays he attributes to technicalities in language and interpretation.

At the same time, it was said that he recognized the handicaps and would not be surprised at an extension into next week.

If that happens, instead of flying to the Conference Friday for an address Saturday, he will fly there next week one day in advance of the known closing date.

His press conference tomorrow—his first o utside of the White House—was arranged primarily to permit news and radio men from this area to interview him, but there was the possibility he may have further information on the "Big Three" meeting at Berlin in mid-July.

He has ha dno comment on his recommendation to Congress that it enact legislation making the Speaker of the House next in line of succession to the Presidency in the event of a vacancy in the Vice Presidency, as at present.

SECURITY

From Page 1

up the disagreement that he came from his penthouse quarters to the American Delegation press room in the hotel to announce it personally.

The compromise was reported to permit the General Assembly to discuss anything "within the scope or sphere of the security charter."

This was the compromise proposal delivered to the Soviets last night after American and British delegates had conferred with Evatt and urged him to meet part way the Russian demand for an even greater limitation of the discussion powers of the world assembly.

Evatt's proposal of the new Soviet position was forecast. Indications were that thhe new language would be taken immediately to a conference mommittee.

No Real Battle Expected

With the Australian leader's support, Conference officials expected no concerted opposition from other small nations in revising a Charter section previously approved which woul dhave permitted the Assembly to discuss anything within the sphere of international relations.

Having opposed adoption of this language previously, the Russians asked last week for Big Five support of a move to return to the orginial language of the Dumbarton Oaks formula. This formula gave the Assembly authority to talk only about matters affecting the maintenance of peace and security.

The closed-door conferences on this biggest remaining issue took place on Nob Hill while one of the Conference's four major commissions worked on Charter sections at the Opera House.

There Arab resentment over French policies in Syria flared momentarily, but France was voted immediate, permanent membership on the peace-enforcing council of a new world league.

Soviet Delegation Chief Andrei Gromyko has informed others of the big powers—the United States, Britain, France and China—that he will have to cable the entire text of a charter to Moscow before he can sign the completed document. It may take three days for his government to tell him to go ahead and do it.

Radiophones Available

New York, June 20 (AP).—Radiotelephone service between the United States and Britain again will be available to the general public on Saturday, the American Telephone and Telegraph Co. announced today.

EVA

From Page 1

and therefore he refused them entrance to the shelter.

"Hitler's valet, Linge, then intervened and said, 'It's al right,'" Karnau recounted.

Karnau said he saw Hitler alive at about 4 p. m. Afterward he said he and other guards went out into the open air, and then at about 6:30 p. m., he said, he saw the burning bodies when he went around past the emergency exit to Hitler's shelter.

"I saw Hitler lying on the ground about 2 yards from the exit in the open air," he related. "Hitler was on his back with his knees slightly drawn up. Braun was beside him with her face down. Both bodies were on fire and beside them were four empty gasoline cans. There was an incredible odor.

"I turned about and encountered Prof. Stumpfecker, the chief medical officer of the chancellery, at the main entrance to the bunker. I believe that he poisoned the Fuehrer and Fraulein Braum, because four nights earlier he had poisoned Hitler's favorite Alsatian dog," he said.

(Various previous reports of Hitler's death have said that a Dr. Morel, Hitler's personal physician, was believed to have poisoned Hitler or given him a "mercy" needle.)

Karnau said he then entered the bunker, which was about 65 feet deep under ground, and met the valet, Linge.

"We had heard that Linge had orders that the Fuehrer's body should never fall into the hands of the enemy, who was then at the Hollisches tor and was shelling us heavily," he continued.

"In the bunker I met Sturmbannfuehrer schedule of the Fuehrer's personal staff coming down the emergency exit. He called out, 'The Fuehrer is dead and is burning.'

"With another guard I returned to the spot where the bodies lay. The lower halves of both then were burned away, but I again recognized Braun by her black suede shoes with high, cork soles which had not yet caught fire."

Karnau said he saw Propaganda Minister Goebbels between 8 p. m. and 9 p. m. "He was standing alone in his bunker room opposite the Fuehrer's, holding his chin thoughtfully in one hand," he said.

(The Russians believe that Goebbels poisoned himself, his wife and five children, but their bodies have not been positively identified.)

Karnau, who did not see the bodies of Hitler and Eva Braun after his second trip to the bunker exit, said he believed there was "only a shovelful left of Hitler's body."

Karnau surrendered to Canadian troops at Wilhelmshaven May 25, asserting that he escaped Berlin on May 2 by bluffing his way through Russian lines with the claim that he was a liberated Dutch slave worker. He speaks a dialect akin to Dutch.

Capt. K. W. E. Leslie of London told correspondents that "under ordinary circumstances I would describe Karnau as telling the truth, but its is not my job to prove it's true."

Leslie admitted that Karnau's story, which has been held up for three weeks, had varied in some respects as he told and retold it. Leslie said Karnau once claimed that Hitler had been poisoned and his body buried. But after further questioning, Karnau confessed that was hearsay. He also first said that Hitler's head sohwed evidence of a wound. He dropped that part of the story later.

CASUALTY

From Page 1

son of Mr. and Mrs. Ernest M. O'Bryhim, 515 2d st. se.

Corpl. Donald F. Garten, 28, son of Mrs. Margaret A. Hinkle, 6303 Riverdale rd., Eastpines, Md.

WOUNDED:

Lieut. Col. Richard Quigley, 28, husband of Mrs. Frances L. Quigley, 608 32d pl. nw.

Capt. William H. McGee, 26, son of Mr. and Mrs. Charlie H. McGee, 3220 Connecticut ave. nw.

Sergt. Charles P. Linn, 23, husband of Mrs. Santa Linn, 23 N. Bedford st., Arlington, Va.

Pfc. Donald E. Logan, 21, son of Mrs. Mary A. Logan, 6102 58th ave., Riverdale, Md.

Pfc. Joseph D. Specht, nephew of John T. Rest, 1522 Trinidad ave. ne.

Pfc. George W. Baugher, husband of Mrs. Lillian D. Baugher, formerly of 3533 10th st. nw.

Pvt. James P. Beard, 27, husband of Mrs. James P. Beard, 449 Newton pl. nw.

OKINAWA

From Page 1

the Nipponese general heading the island's defense.

To the north, on Hara Kiri Plateau, which slopes gently to the sea from Aragachi town, the Ninety-sixth Division wiped out Japanese infiltrators bearing satchel charges and used flame throwers to burn out nests of resistance.

The disorganized Japanese plunged recklessly against the Ninety-sixth Division lines to avoid shattering salvos of American artillery fire, said Associated Press War Correspondent Robert Geiger.

All the Japanese troops, however, were not jumping off cliffs or making a last fighting stand. Front reports said an estimated 500 uniformed Nipponese surrendered to American units on the southern fringe of the island.

The Best of wartime advancements combined in the finest CLARION models in CLARION history

Clarion RADIO

Distributed by
MAY HARDWARE COMPANY
3132 "M" Street N.W. Washington, D. C.

YEARS OF PROVED PERFORMANCE

The Federal Diary

By Jerry Kluttz

Fahy May Serve AMG As Counsel in Reich

DIARY NOTES: Solicitor General Charles Fahy, it's reported, will be sent to Germany by the War Department to become general counsel to our military government in that country. It isn't known if he'll resign from the Justice Department. . . . Top congressional leaders are working on a compromise plan to extend the Fair Employment Practices Committee until September 1. By that time, it's hoped, Congress will have decided on legislation that would make the agency permanent. The Senate Appropriations Committee yesterday recommended its extension for another year. . . . Frank Hancock, president of Commodity Credit Corporation and administrator of Federal Security Administration, is expected to resign when Clinton Anderson takes over as Secretary of Agriculture. . . . Civil Service will hold its annual institute on efficiency rating Tuesday and Wednesday in the Interior Auditorium.

KLUTTZ

BABY STORY: In the Columbia Hospital for Women here, a section has been set aside for Navy wives who have babies. The Navy babies are kept in nurseries along with all others in the hospital. And here's the point of the story: It seems that the Navy babies yell a good part of the time and they keep all the other babies awake. Why? Well, according to an irate Navy wife, a Navy brasshat has decreed that no Navy baby shall be given a supplemental feeding between meals. When a Navy baby gets hungry he must yell it out until his next scheduled feeding. Perhaps it's part of the Navy's toughening up process. I don't know. The Navy wife wants to know what I can do to get the no-supplemental-feeding order rescinded. The answer is absolutely nothing.

INTERNAL REVENUE will be further reorganized to push Secretary Morgenthau's campaign against tax evaders. A new division will be set up to check on tax evasions. It will be headed by a director of law enforcement who will report directly to Commissioner Joseph Nunan. In the division, eventually, will be 6000 investigators. The investigative staff will be increased 500 per cent within the next few months. It has only about 1000 people now. However, the bureau has taken 1400 other employes off regular work and they have been assigned temporarily to checking up on tax dodgers. A check is being made on collector's offices outside of Washington to get them behind the tax drive. The bureau's plans to hire 11,000 additional employes is showing results. Two revenue men and a Civil Service recruiter have been placed in each Civil Service district office to examine applicants and applications. Recruiting teams also are at work at Army separation centers.

The House and Senate conference on the Federal employe pay bill will be held today and the prospects are bright that a majority will agree on the more liberal House bill, which would provide full overtime pay up to $2980 on basic salaries. A majority of both groups of conferees will support the House bill. Several minor amendments also will be considered. Leaders hope to get final action this week . . . Milton S. Eisenhower, brother of General Ike, has agreed to take a temporary non-paid assignment here to help reorganize the Agriculture Department after Clinton Anderson becomes Secretary on July 1. He was an Agriculture official for seven years and he knows the department inside and out. He has been president of Kansas State College since December, 1943 . . . The Senate Appropriations Committee yesterday recommended a 4 million dollar cut in the appropriation for the Office of Inter-American Affairs.

RETIREMENT for Federal officials and members of Congress was stoutly supported yesterday at a hearing on the Norton bill before a subcommittee of the House Civil Service Committee. Maury Maverick, a former Congressman and now chairman of Smaller War Plants, told the group that "if Congressmen do not vote to put themselves under the existing contributory system of retirement pay which everybody else gets, it is pure vanity." He added that to refuse to extend the Civil Service retirement system to appointive officials would be discrimination and it will drive good people out of Government to better jobs in industry. Representative Jack Cochran testified that 75 per cent of the members of Congress have no outside income and no business to go to after they are defeated. Passage of the bill, he said, would make members more independent and less susceptible to pressure groups.

Interior Secretary Ickes said Cabinet members were unable to save anything from their present salaries. He thought the bill should be amended to protect the pensions of members who are defeated and officials who are fired. Representative Mary Norton, author of the bill, said many members would retire and make way for younger men but they would face poverty in their old age. The bill also was indorsed by Charles Stengle of the American Federation of Government Employes, and Eliot Kaplan of the National Civil Service Reform League. It would require Congressmen and officials to pay into the fund the usual deductions—now 5 per cent—for past service in the Government to get credit for those years. A similar bill was passed in 1942 but it was promptly repealed when a "bundles for Congress" campaign was started in Seattle.

W. E. Rouse, Publisher, 77, Dies at Home

Newport News, Va., June 20 (AP).—William Elmore Rouse, principal shareholder in the Daily Press, Inc., publishers of the Newport News Daily Press and Herald, died at his home here shortly after noon today. He was 77 years old.

Rouse, active in the development of the community here, was a delegate to the international convention of the Rotary Club in Brussels in 1926. He is survived by a daughter, two sisters and three grandchildren. Funeral arrangements are incomplete.

Tucker Rites Set Today

Richmond, Va., June 20 (AP).—Funeral services will be held at St. Paul's Episcopal Church here at 4:30 p. m. tomorrow for Dr. Beverley Randolph Tucker, 71, internationally known authority on nervous diseases and pellagra, who died yesterday.

Dr. Tucker's death came unexpectedly in the late afternoon in Tucker Hospital, which he founded here 30 years ago. He had been a patient in the hospital for less than a week.

He attended VMI and the Medical College of Virginia and studied in England and Vienna before returning to his native Richmond as a neuropsychiatrist.

He was one of the first physicians to advance the idea that conduct disturbance was a medical problem. He wrote a number of books and articles on nervous diseases and pellagra, contributing the pellagra section to the British medical annual in 1914 and the section on cranial nerves and their diseases to Tice's system of medicine in 1919.

In addition to his professional works, Dr. Tucker wrote several volumes of verse: "Narna Darrell," a historical novel, and one-act plays.

Surviving are his widow; two sons, Capt. Weir Mitchell Tucker and Capt. Beverley R. Tucker, jr., both of the Army, and two daughters, Mrs. Thomas Stokes and Mrs. Edmund Ellerson, both of Richmond.

Mrs. Laura P. Buckner

Charlottesville, Va., June 20.—Funeral rites for Mrs. Laura Pannill Buckner, who died at the University, conducted by Dr. John H. Grey, jr., pastor of the Presbyterian Church. Interment followed in Monticello Memorial Park.

Mrs. Buckner, widow of J. Bailey Buckner, was born at Leeland, Orange County, daughter of Capt. George Pannill of the Confederate Army, and the former Miss Charlotte Lee of Richmond.

Bernard Allen Patterson

Charlottesville, Va., June 20.—Burial rites for Bernard Allen Patterson, 81, well known merchant of the Free Union section, who died at the residence of his nephew, E. B. Austin, were held at 3 o'clock this afternoon in the family burying ground. A native of Albemarle County, son of the late Joab and Parthenia Jones Patterson, he never married.

Dudley Paul Pierce

Winchester, Va., April 20 (Spl.). Funeral services will be conducted from his late home here Thursday for Dudley Paul Pierce, 74, who died yesterday.

The deceased was a native of Clarke County where he was a prominent farmer before moving here to engage in the apple brokerage business. He had been in failing health for some time.

His wife, four children and a brother and two sisters survive.

Md. Farmers Plan Heavy Outlay For Improvements

College Park, Md., June 20 (AP).—Maryland farmers expect to spend $72,670,000 for improvements in farm plants, household equipment and general farm services in the first two postwar years, the University of Maryland Department of Agriculture Economics and Marketing said today.

The department reported that a State-wide survey conducted by Dr. S. H. De Vault, A. M. Ahalt and Lawrence Flesch showed that anticipated expenditures by type of improvement were as follows:

Farm machinery and equipment, $36,990,000; farm buildings, $27,410,000; general service, $3,940,000; household equipment, $4,330,000.

Approximately 40 per cent of the farmers were found to be planning purchase of some type of motor vehicle, and about 30 per cent planned to buy tractors.

Essex County to Pick Jury for Murder Trial

Tappahannock, Va., June 20 (AP).—A venire fagias has been issued from the clerk's office of Essex County from which a jury is to be selected for the trial of Robert Watson Lindsey, Negro, under indictment for the murder of his brother, James Lindsey, on May 22.

Lindsey, indicted Monday by a special grand jury, was arraigned and entered a plea of innocent, claiming self-defense. His trial is set for June 29.

The facias—a 20-man venire panel—is returnable to the clerk's office here Friday when a jury will be chosen.

Storage Firm to Build

Winchester, Va., June 20.—George W. Patton who operates a storage and transfer business here, said today that he has received the necessary priorities and will start within the next six weks to build a new trucking terminal in the city.

It Is the Spirit That Counts

CAPT. JAMES E. MULDOON, long time patient at the Newton D. Baker Army Hospital in Martinsburg, W. Va., aids reconditioning program there by conducting weekly quiz program—all on his own

Bad Check Passer Visits Charlottesville

Charlottesville, Va., June 20 (Spl.).—A man giving his name as Carl A. Nolting, who came here two weeks ago, has suddenly left town, leaving behind at least $700 in phony checks.

Soon after arrival here he got a job as a radio announcer. Last Friday he spent a busy day along Main st. Entering a men's clothing store, he bought a suit, shirts, socks, neckties and a sport coat, issuing a check in payment drawn on the First National Bank of Los Angeles, Calif.

Further along he spotted a jewelry shop. Using another check on the same bank, he purchased a $250 diamond ring for the lady of his fancy. In fairness, it must be stated that the ring was recovered because the girl became concerned over his sudden departure and carried it back. Another jeweler, however, was not so lucky, nor were the operators of a second clothing store or a local bank.

Unfortunately, the bank folks okayed one of his checks, only to find out later that there is no such bank in Los Angeles.

But the visitor appeared to be a heck of a swell guy, and his story was to the effect that he was a discharged veteran and had been wounded on Guadalcanal. He was using perfectly blank counter checks and filled in the name of the nonexisting bank.

Nolting made a fairly good roundup along Main st. and finally visited a furniture store where he purchased a suitcase (again with a "rubber" check) in which to pack his "haul." He departed late at night, but not before giving his hotel keeper another phony check for his lodging bill.

The fugitive is now being sought by the FBI who are investigating his activities to see if there are any violations of the National Stolen Property Act.

Alexandria Man Is Freed From Nazi Prison Camp

Sergt. Harry E. Bryant, 22, of Alexandria, has been liberated from a German prisoner of war camp in which he was interned following his capture in January, the War Department has notified his parents, Mr. and Mrs. Harry L. Bryant of 431 North Columbus st., Alexandria.

Formerly employed by the Ben Hundley Tire Co., in Washington, Sergeant Bryant entered the Army in the summer of 1943 and served 18 months as a military policeman at an Army post in Texas. He left for overseas early in December of 1944 and served with the Forty-Second Rainbow Division of the Seventh Army until he was listed as missing in action January 25, later being taken prisoner.

Harford County First To Inforce Library Law

Bel Air, Md., June 20 (AP).—With approval of a two-cent tax for library funds by the board of commissioners, Harford County was the first of the State's 23 counties in which the State Library Law was operative today.

Board President Harry D. Bailey said the county expected to raise about $14,500 annually from the tax, to build up public libraries.

Texas Bill to Relax Poll Tax Law Is Vetoed

Austin, Tex., June 20 (AP).—Gov. Coke R. Stevenson today vetoed, on the theory that it violated several sections of the state constitution, a bill passed by the Forty Nineth Legislature giving members of the armed forces the right to vote in 1945 and 1946 elections without payment of the poll tax.

Cooperative Cuts Minimum Electric Rate

The Tri-County Electric Cooperative of Leesburg, Va., has announced the reduction of its regular monthly minimum from $3 to $1.75. The cooperative will celebrate its fifth anniversary June 27 and the minimum has been $3 since the system began operating.

The new minimum is effective for the month commencing yesterday. This reduction of the regular $3 minimum has ben made possible by the constantly increasing number of rural residents who have taken service from the cooperative and the large number of farm owners who have applied to the cooperative for service since the recent release of materials by the War Production Board.

The reduction of the regular or basic monthly minimum to $1.75 applies not only to all consumers now receiving service at the $3 minimum, but to all applicants and prospects within 2000 feet of existing lines. Extensions in excess of 2000 fet will require a minimum at the rate of $1 per 1000 feet. This change in the mileage guarantee for new construction lowers the guarantee requirements announced a few months ago.

The State Coporation Commission has within the past week announced approval of the Cooperative's loan of $30,000 from the Federal Government which will be used to construct approximately 25 miles of miscellaneous extensions throughout Loudoun, Fairfax, Prince William, Fauquier and Clarke Counties.

The extensions to be constructed with this loan will be built under the new minimum and guarantee requirements The Cooperative has a second loan request for approximately $31,000 pending Federal and State approval for similar construction. Although material and labor remain critical the Cooperative hopes to complete all scheduled construction this summer.

The Cooperative commenced operation with approximately 70 miles of line serving approximately 110 consumers on June 27, 1940. Today it serves approximately 550 farms with approximately 300 miles of line in Loudoun and the adjoining four counties.

Chickens Hatched In May in Virginia Show Big Gain

Richmond, Va., June 20 (AP).—Fried chicken will be plentiful later this year if the size of the May hatch is any indication, the Virginia Cooperative Reporting Service said today. Virginia this year hatched its largest number of May chicks on record, with the exception of the May, 1943, yield.

Hatcheries produced 5,546,000 chicks during the month, compared to 3,488,000 in May last year. The total number for the first five months this year is more than 10 per cent above the previous high record in 1943. Poultrymen say the demand is still in excess of supply.

Nationally the May hatch is 30 per cent larger than a year ago. The unprecedented demand for chicks for meat purposes has resulted in solid booking for months ahead for hatcheries supplying chicks for broiler production.

Presbyterians Protest ODT Ban on Travel

Baltimore, June 30 (AP).—A Baltimore Presbyterian Synod protest against an Office of Defense Transportation order which the synod said ruled out its session at Hood College but permitted race meetings was on its way to Maryland, Delaware and Virginia Congressmen today.

The protest was adopted yesterday at a one-day meeting in Baltimore of the synod, which represents churches in Maryland, Delaware, parts of Virginia and the District of Columbia.

Two Men Sentenced In Alexandria Court

Sentences were pronounced on two Negroes in Alexandria Corporation Court Tuesday by Judge William P. Woolls after both had pleaded guilty to charges entered by the commonwealth.

Andrew Tyler was sentenced to 12 months in jail for unlawful assault against Ulysses Perry. Negro. Arthur Saunders, 23, of Washington, who pleaded guilty to housebreaking in entering the home of Harold Randall at 1018 Queen st., Alexandria.

Cumberland Zone Unit Quits, Effective July 1

Cumberland, Md., June 20 (AP).—Mayor Thomas S. Post said today that the members of the zoning appeals board have resigned effective July 1.

The board was appointed last January and has handled 18 cases.

Board members said they are unable to give sufficient time to the work and point out they agreed to serve only long enough to make the ordinance, passed in December, workable.

The members are Thomas Lohr Richards, George H. Tederick, and Bruce D. Smith.

St. John's Officials Urge Navy To End Uncertainty of Status

Officials of St. John's College urged the Senate Naval Affairs Committee yesterday to end what they called a long-standing uncertainty over proposals to purchase their Annapolis, Md., school.

As the committee began consideration of a Navy Department project calling for purchase of the historic college to expand the Naval Academy, two spokesmen for the school said recurrent rumors of such action have harmed the institution.

"Even if this committee should now declare the acquisition improper," said Richard F. Cleveland, secretary to the board of visitors and governors, "enough doubt of the stability of the college has already been sown to reduce next year's freshman class to a handful of brave boys. . . ."

"If this committee should determine that acquisition of the college property is not in the national interest, we respectfully urge that the basis for that determination be made so explicit and so decisive that no rational persons can ever again raise the issue.

"To put it baldly," Cleveland continued, "we would rather move now than live in the chilling shadow of a future revival of this present crisis."

Agreeing with Senator Tydings (D., Md.), that the Navy has shown no inclination "to ride rough-shod over St. Johns," President Stringfellow Barr added that "the Navy doesn't know always where its shoes are"—as evidenced by three moves in the past five years to acquire the 32-acre campus.

As the committee took the matter under study, a five-man House Naval Subcommittee postponed until June 27 an inspection trip to Annapolis to view possible directions for expansion of the academy. The trip originally was planned for tomorrow.

Much of today's testimony duplicated that presented on the House side two weeks ago.

At Tydings' suggestion, Cleveland promised to furnish the Senate group as soon as possible an estimate of the cost of moving the college. First Navy estimate was $750,000, which Barr has called "very inadequate."

Both Tydings and Chairman Walsh (D., Mass.), assured the St. John's officials the Navy would pay enough for the property to enable the school to locate elsewhere, and they said they would obtain assurances that the college will not be dislodged during the next school year.

This came after Cleveland declared that the school must continue next fall and "the only place, at this late date, that it can continue next fall is at its present site."

He said the board would willingly relinquish the campus if:

1. The Navy Department formally advises that the acquisition is necessary in the public interest; and

2. The conditions of acquisition are such that the college can continue its traditional function.

The board, he said, "reserves the privilege of fighting the acquisition on every available legal and moral ground if, after a declaration of national necessity by the Congress and the Navy, the proposed terms of acquisition, in the judgment of the board, cripple the future of the college."

Freed From Nazi Camps

And Lists of Army-Navy Casualties

Maryland Liberated

(PARTIAL LIST)

DYE, Herbert W., T/5, nephew of Edgar S. Dean, Landover Hills.
KLOCH, Jerome J., First Lieut., son of Adam J. Kloch, Edgewood.
LAPOLE, Edward W., Pfc., son of Mrs. Ida M. Lapole, Catonsville.
MANGUM, Joseph A., Pvt., son of Morris E. Mangum, Roger Heights, Hyattsville.
MANGUM, Theodore E., Staff Sergt., son of Mrs. Rose E. Mangum, Clifton Park, Silver Spring.
MOOMAW, Otis W., Tech. Sergt., husband of Mrs. Margaret Estelle Moomaw, Lonaconing.
MORRISON, Thomas E., Pfc., son of Mrs. Mary Morrison, Chevy Chase.
REYNOLDS, John R., Sergt., son of Mrs. Ruth E. Reynolds, Hagerstown.
SMITH, Elmer F., Pvt., son of Harvey E. Smith, Corriganville.
STONE, John H., First Lieut., son of Mrs. Bessie L. Stone, Waldorf.
STONE, Parker W., Corpl., son of Mrs. Elizabeth A. Stone, Denton.
SUNDERLIN, James F., Pfc., husband of Mrs. Jessie O. Sunderlin, Clinton.
TAYLOR, Grant S., Staff Sergt., husband of Mrs. Norma J. Taylor, Colmar Manor.
TURNER, Jonathan F., Staff Sergt., husband of Mrs. Caroline P. Turner, Pikesville.
VOGT, James B., Pfc., son of Mrs. Bessie M. Vogt, 723 N. Point Rd., Highlandtown.

Maryland Casualties

NAVY WOUNDED

BEARD, Russell O., jr., Pfc., USMCR, wife, Mrs. Evelyn M. Beard, Raspeburg.
LINTHICUM, Alva P., Pvt., USMCR, wife, Mrs. Joyce C. Linthicum, Crisfield.
LOGAN, Donald E., Pfc., USMCR, mother, Mrs. Mary A. Logan, East Riverdale.
RODERICK, Andrew Valerius, Radarman 1/c, USNR, mother, Mrs. Alry Wolf Roderick, Frederick.

NAVY MISSING

TARBOX, Fred A., Electrician's Mate 3/c, USN, parents, Mr. and Mrs. Harold Gerald Tarbox, Brandywine.
TRAVERS, William Earl, Pharmacist's Mate 1/c, USNR, wife, Mrs. Louise Roe Travers; parents, Mr. and Mrs. Carl Otto Travers, Woolford.

ARMY WOUNDED—PACIFIC REGIONS

EDMONDSON, George A., T/5, husband of Mrs. Bessie P. Edmondson, Randallstown.
FRAZIER, William F., jr., Pfc., son of Mrs. Mammie V. Frazier, Marriottsville.
GEARHART, Lester B., Pfc., husband of Mrs. Martha L. Gearhart, Big Spring.
HARRYMAN, William J., Pfc., son of William W. Harryman, North Linthicum.
Hawkins, Maynard L., Pfc., son of Mrs. Olive Hawkins, Kensington.
LONG, Charles O., Sergt., son of Mrs. Edna Long, Westover.
McNANEY, John A., T/5, husband of Mrs. Matilda J. McNaney, Catonsville.
STEVENS, Thomas D., First Sergt., son of Mrs. Hilda Goslin, Easton.

Virginia Liberated

CREWE, James D., Pfc., husband of Mrs. Sarah B. Crewe, c/o A. S. Boserman, Route 1, Staunton.
CRIM, John W., Pfc., son of Mrs. Nellie Crim, Arlington.
CROMER, Earl F., Pfc., son of Mrs. Mary S. Cromer, Blacksburg.
CUMNOCK, James M., pfc., son of Mrs. Lucy M. Cumnock, Alta Vista.
EPPARD, Retus R., Pfc., husband of Mrs. Evelyn V. Eppard, Ruckersville.
FOCHTMAN, Ormond F., First Lieut., son of Mrs. Beatrice Fochtman, Max Meadows.
FORRESTEL, William J., Second Lieut., son of Peter R. Forrestel, Waynesboro.
FOSTER, Chester C., jr., Pfc., husband of Mrs. Frances T. Foster, Saxe.
FOSTER, Samuel L., Pfc., husband of Mrs. Etta Lois Foster, Churchville.
GALLAHAN, Elwood F., Pvt., son of Mrs. Callie L. Gallahan, Burke.
LAWSON, Douglas W., Pvt., son of Mrs. Lillian E. Lawson, Raven.
LE WARNE, Howard, T/5, husband of Mrs. Howard Le Warne, Prospect.
LIPPS, Robert P., Second Lieut. Son of Mrs. Nettie L. Lipps, Alexandria.
LOVELL, Donald R., Staff Sergt., son of Mrs. Nina C. Lovell, Martinsville.
MARCHANT, Thomas S., First Lieut., son of Harry L. Marchant, Healys.
McDOWELL, Francis H., Pvt., son of Mrs. Mary L. McDowell, Penhook.
McMANAMAY, Charles L., Pfc., son of Mrs. Gertrude McManamay, Warm Springs.
MINOR, Ray., Corpl., son of Mrs. Emily Minor, St. Charles.
NORRIS, Grayson C., Pfc., son of Mrs. Alice H. Norris, Stratton.
STICKLEY, Fred F., Staff Sergt., son of Mrs. Nannie L. Strickley, Rose Hill.
STONEBERGER, Earl F., Pvt., son of Mrs. Annie L. Stoneberger, Stanley.
SWAIN, Roger L., jr., Capt., husband of Mrs. Roger L. Swain, jr., Danville.
TAYLOR, Elmer T., Pvt., husband of Mrs. Mary E. Taylor, Raphine.
THAXTON, Killis W., Pvt., son of Mrs. Mary Thaxton, South Boston.
TIMBERLAKE, Otis E., Pvt., husband of Mrs. Lillian L. Timberlake, New Kent County, Barhamsville.
TOPHAM, Harry S., T/5, son of Mrs. Dorothy C. Topham, Covington.
TOSCANO, Joseph A., Pfc., husband of Mrs. Virginia E. Toscano, Staunton.
TURNER, William E., Pvt., husband of Mrs. Nellie R. Turner, Danville.
VANCE, John, jr., Pvt., son of Mrs. Nancy Vance, North Tazewell.
WALKER, Leonard A., Pfc., son of Oliver P. Walker, Bluefield.
WATSON, Ervin S., Pfc., husband of Mrs. Myrle M. Watson, North Arlington.
WOLFE, William R., Pvt., brother of Mrs. C. E. Huffman, Covington.
WORTMAN, Douglas E., Pvt., brother of Lester C. Wortman, 3814 7th st. N., Arlington.
YOUNGER, Samuel P., jr., Staff Sergt., son of Mrs. Cammie Younger, Halifax.

Virginia Casualties

NAVY DEAD

QUARLES, Leroy, Cook 3/c, USN., wife, Mrs. Alice Quarles, and father, Levi Quarles, Ashland.

NAVY WOUNDED

LINN, Charles P., Sergt., USMCR, wife, Mrs. Santa Linn, Arlington.

NAVY MISSING

SIMPKINS, Cozzie Neiman, Radarman 3/c, USNR, wife, Mrs. Emma Perry Simpkins, Radford.

ARMY DEAD—EUROPEAN REGIONS

COFFMAN, John H., Pvt., son of Mrs. Sarah C. Coffman, Warsaw.

ARMY WOUNDED—PACIFIC REGIONS

AKERS, Kyle H., Pfc., son of Mrs. Myrtle Akers, Red Ash.
CALLOWAY, Claude, Pfc., son of Mrs. Naomi R. Calloway, Galax.
CYRUS, Andrew B., Pvt., son of Mrs. Kate S. Cyrus, Red House.
DAVIDSON, William V., Pfc., son of Mrs. Mary Sue Davidson, Pen Hook.
GORMUS, Bert H., Pfc., son of Mrs. Lillian Cormus, Wealthia.
SNEED, Walter D., Tech. Sergt., son of Mrs. Mattie Bell Sneed, Clover.
WILKES, Herman A., Staff Sergt., son of Mrs. Nellie T. Wilkes, Appomattox.
WOODWARD, Arthur M., Pfc., husband of Mrs. Mabel J. Woodward, Appalachia.
WORSHAM, William, Pfc., friend of Mrs. Sally F. Green, Midlothian.

Orange Firm Gets War Contract

Pittsburgh, June 20 (AP).—The Aluminum Co. of America disclosed today the Quartermaster Corps has placed orders for 28,000 portable troop shelters for use in the Pacific theater.

Company officials said 6000 tons of corrugated aluminum sheet will be required for roofs of the 16x32 foot shelters.

The announcement said aluminum was chosen because of its availability and resistance to corrosion.

Contracts for the shelters have been let to a number of fabricators, including Snead & Co., Orange, Va.

Berkeley OCD Funds Given to Civic Groups

Martinsburg, W. Va., June 20.—Berkeley County's Office of Civilian Defense Chapter began its liquidation, conforming to national and State orders, here yesterday.

Chairman Trammel Hollis announced that $1200 of its $1500 in war bonds had been given to the newly formed Martinsburg Recreation Association and the remainder to the Berkeley County chapter of the Camp and Hospital Council, which entertains war combat patients at Newton D. Baker General Hospital here.

Hagerstown Man Kills Copperhead on Street

Hagerstown, Md., June 20 (AP).—Noticing a snake curled up on the sidewalk of Frederick st., some children summoned Harry Yingling from nearby Yingling automobile works.

Yingling killed the 3-foot snake with a club, then readily identified it as a copperhead, one of the most poisonous species.

Crops Making Good Growth In Maryland

Baltimore, June 20 (AP).—The United States Department of Commerce crop-weather bureau reported today that all Marylond crops had made rapid growth in the last week because of the heat, and barley was being threshed in many sections.

The department said last week's heat was 10 degrees above normal.

Wheat and rye are ripening or are ripened, the bureau said, and in the Allegheny Mountain region they are headed. Cutting wheat has started at Rock Hall and is scheduled to start at Keedysville during the coming week. Wheat prospects are reported good at Bel Air and Joppa.

Oats are reported in good condition and heading in the eastern and central divisions and in eastern Washington County.

Clover and alfalfa are being cut and the early hay crop is reported good to fine, while early potatoes are maturing in the southern and central counties. Early potatoes are good to very good, and digging has commenced at Delmar.

Field peas are being harvested generally throughout the state, and tomato, sweet potato and tobacco plants are continuing to be set out. The southern and central counties report tomato plants blooming.

Corn planting has ended, the bureau said, and peaches, pears, and apples "are sizing nicely." The bureau added that tree fruit crops were shot as was the strawberry crop. At Highland the strawberry crop was one-third of normal.

Governor Darden Has Crowded 7-Day Schedule

Richmond, Va., June 20 (AP).—Governor Darden faces a crowded schedule for the next seven days.

He will be in Williamsburg tomorrow where he will participate in the second anniversary celebration of Cheatham Annex. The following day, the Governor will go to New York to meet with Governors of 12 other States to confer on the food situation, particularly the shortage of meat, poultry and eggs.

June 27 and 28 he plans to be in Staunton to welcome home Lieut. Gen. Alexander M. Patch, commander of the Seventh Army.

Summer Vacation Begins for 87,000 Washington Pupils

Summer vacation days, lasting until September 17, began for 87,000 Washington public school children as classes ended yesterday.

Many senior and junior high schools had previously held their graduation exercises, and graduates received diplomas yesterday afternoon and evening at Central, Coolidge, McKinley, Roosevelt and Western High Schools and at Deal and Powell Junior High Schools.

Commencement exercises will be held today at Wilson and Miner Teachers' Colleges.

Berkeley Paralysis Unit Elects New Officers

Martinsburg, W. Va., June 20.—Judge Decatur H. Rodgers was named president of the Berkeley County Chapter of the National Foundation for Infantile Paralysis last night. The Right Rev. Msgr. F. P. Lacker, rector of St. Joseph's Catholic Church, was named vice president; G. William Ropp, superintendent of county schools, secretary, and Howard Myers, clerk of the West Virginia Senate, treasurer.

The treasurer reported a balance of $3613.

14,526 Veterans Arrive In U. S. on Queen Mary

New York, June 20 (AP).—The 81,000-ton British liner Queen Mary brought 14,526 wildly cheering service men and women to New York today on her first voyage to the United States since VE-Day.

Carrying 12,326 American troops and 2200 Navy personnel, she was greeted riotously as she steamed up the harbor, all vessels holding down their whistles in salute to the men woh lined every inch of deck space on the liner.

Gardner Offers Guilty Plea In Bank Case

Fredericksburg, Va., June 20 (AP).—Confronted with letters in which he had admitted sole responsibility for discrepancies in the bank accounts of two large dairy firms, W. R. Gardner today pleaded guilty to charges of larceny and embezzlement of $75,000 from the now liquidated Farmers & Merchants State Bank of which he was formerly president and a director.

Judge Leon Bazile of Fredericksburg Circuit Court delayed sentencing Gardner until Friday morning at 10 a. m. at the request of his attorneys, W. W. Butzner of Fredericksburg and Leith S. Bremner of Richmond. The Commonwealth, represented by Commonwealth's Attorney W. B. F. Cole and C. O'Conor Goolrick, recommended a sentence of seven years in the penitentiary. The law specified a sentence of from 1 to 10 years for the offense.

Today's developments were not unexpected by those who had attended the previous day's session of court. The letters were presented in evidence yesterday afternoon after Sergeant Ellis Rickerson of Fredericksburg police had testified that they were found in Gardner's possession by officers who found him seated at a typewriter when they went to his hotel room to serve a warrant of arrest on May 17, 1944. Defense attorneys immediately asked that court adjourn until today to afford opportunity for a conference.

Letters Surprised Defense

Today Butzner announced to the court that in view of developments in the case—including production of the letters, which he said was a surprise to the defense—he felt that the accused should change his plea from innocent to guilty and that the defendant had authorized him to do so.

Judge Bazile asked Gardner to stand. He then asked if he voluntarily changed his plea from innocent to guilty and the defendant answered affirmatively in a low voice, barely audible in the courtroom.

The judge thanked the jurymen for their service and told them that their responsibility passed to the court with the change in plea. He said he considered the defense request that imposition of sentence be delayed until Friday, a reasonable one, instructed Gardner to be present at that time and adjourned the session of court.

The letters in question were addressed to John F. Gouldman, jr., who was president of the bank, and to the United States attorney for the Eastern District of Virginia. The letter to Gouldman and a letter in longhand to the District Attorney were signed by Gardner, while another typewritten and unfinished one was addressed to the District Attorney and apparently was a revised version of the letter in longhand.

Wished to Finish Letter

Rickerson said arresting officers declined to let Gardner finish a letter he was writing, that he then crumpled several papers into a ball and that these were taken by the arresting officers.

Commonwealth's Attorney Cole expressed his appreciation to Goolrick for his assistance and also said he wanted to express appreciation to James J. Ward, president of the Embassy Dairy of Washington and the Green Spring Dairy of Baltimore, whose accounts in the bank Gardner was charged with manipulating. Cole said Ward was another "ace in the sleeve" of the prosecution had he been needed to testify in the trial.

In the letters Gardner had stated that he made loans to Hugh N. Rakes, a dairyman, from the accounts of the two dairies, "concealthe same from the owners of the accounts by personally falsifying the monthly statement records."

At the outset of the trial the defense had announced there was no embezzlement and no larceny, and that the loans were made with the authority of Ward to finance expansion of the Rakes dairy from which Ward's companies expected to get a milk supply.

Livestock and Produce

Richmond Market

Richmond, Va., June 20 (AP). (USDA)—(Prices represent sales on wholesale market.)

WHITE POTATOES—Receipts moderate. Market steady. 100-lb. sacks: North Carolina and South Carolina, new potatoes, 3.75@4.00.

EGGS (prices paid net to producers, f. o. b. Richmond)—Receipts light. Market firm. Federal-State grading stations: Whites, Browns, U. S. Grade A, extra large, 45, premium for AA quality; U. S. Grade A, large, 42@43; U. S. Grade A, medium, 36@37; U. S. Grade A, small, 31; U. S. Grade B, large, 37@40; U. S. Grade B, medium, 35; U. S. Grade C, large, 35@37.

LIVE POULTRY (prices paid net to producers, f. o. b. Richmond)—No receipts. Market at a standstill. All poultry very much in demand at ceiling prices. Roasters, fryers and broilers, 29.40; fowl, 25.90; roosters and stags, 20.90.

HOGS—Receipts, 252; market at ceiling $14.85 (flat) on good and choice barrows and gilts, 120-330 lbs. up, 100-120 lbs., 13.35; good sows under 350 lbs., 14.10; 350-500 lbs., 14.10; weights over 500 lbs., 14.10; good stags, 14.10.

CATTLE—Choice steers, 16.00@16.50; good, 15.00@15.50; medium, 12.00@13.50; common, 8.00@10.00; good beef-type cows, 10.50@11.50; good dairy type, 9.50@10.00; medium, 7.50@8.00; common, 5.50@6.50; shelly kinds lower; good beef-type heifers, 13.50@14.00; medium, 8.00@10.00; common, 6.00@7.00; good butcher bulls, 10.00@10.50; medium, 8.00@9.50; light common kinds, 6.50@7.50; choice calves, 16.00; good, 14.50@15.50; medium, 12.50@13.50; common, 8.00@10.00; good to choice lambs, 15.50@16.00; good sheep, 5.00@7.00.

Baltimore Livestock

Baltimore, June 20 (AP). (WFA, Office of Market Services)—11 a. m. quotations:

CATTLE—Receipts, 100; slaughter classes very slow; outlet limited; hardly enough early action to determine trend; most buyers bidding unevenly lower; medium beef cows quotable 11.50@12.50; cutter and common, 8.50@11.00; canners, 7.00@8.00; shelly individuals down to 6.00; good weighty sausage bulls scarce, eligible to 13.50; bulk cutter common and medium, 10.00@13.00; stockers and feeders active; steady; load common and medium Western feeders steers, 660 lbs., 12.50.

CALVES—Receipts, 75; slow; all grades 50 cents lower; mixed lot good and choice, 120-250 lbs. vealers, 16.00 to mainly 17.00; common and medium, 10.00@15.00; culls around 8.00; extreme light weights down to 5.00.

HOGS—Receipts, 300; active; steady with Tuesday; good and choice barrows and gilts from 120 lbs. up, 15.30, the ceiling; good sows, 14.55, the ceiling for this class.

Above prices are based on grain-fed hogs.

SHEEP—Receipts, 250; spring lambs fairly active; steady with Tuesday; practical top and popular price, 17.50; good and choice 60-80 lbs. spring lambs, 16.50 to mainly 17.50; common and medium, 13.50@15.00; slaughter ewes scarce; steady; choice light weight wooled and shorn ewes, 8.00 down.

Chicago Livestock

Chicago, June 20 (AP). (WFA)—SALABLE HOGS—Receipts, 6000; total, 12,000; active, fully steady; good and choice barrows and gilts at 140 lbs. up at 14.75 ceiling; good and choice sows at 14.00; complete clearance.

SALABLE CATTLE—Receipts, 10,000; total, 10,000; salable calves, 800; total, 800. Good and choice fed steers and yearlings, 10 to 15 cents higher; active; medium grades steady, slow; top 18.00 paid for two loads with weight; next highest price 17.90; very liberal supply 16.75@17.75; heifers firm, best 17.70; cows slow, steady; cutters to local cutters 8.25 down; most beef cows 9.25@12.50; strictly good beef cows to 14.00; bulls strong to 25 cents higher, weighty sausage bulls 13.25 and heavy beef bulls to 15.25; vealers fully steady at 16.50 down; stock cattle slow, steady.

SALABLE SHEEP—Receipts, 1500; total, 2500; market fairly active and generally fully steady to strong; good and choice native spring lambs 16.00@16.25, with bucks 1.00 less; few common lightweight springers down to 13.00; odd lot shorn native ewes 8.00 down with cull and common kind around 8.25; or deck mostly good to choice 90-lb. old shorn lambs, No. 2 pelts, 15.00; one deck 91-lb. No. 2 pelt, 14.75.

TODAY!
Your AMERICAN BROADCASTING CO. STATION Presents-
SHOWS FOR SUMMER LISTENING

7-9 A.M. Gordon Hittenmark with NEWS at 7, 7:45 & 8:30
9:00 Breakfast Club
10:00 My True Story
10:45 The Listening Post
11:00 Breakfast in Hollywood
11:30 Ruth Crane
12:00 Noon—News
12:30 Glamour Manor
1:00 Baukhage Talking
1:15 Constance Bennett
1:30 The Music Box
3:30 Ladies Be Seated
4:00 Time Views the News
4:30 News
4:45 Hop Harrigan
5:00 Terry and the Pirates
5:15 Dick Tracy
5:30 Jack Armstrong
5:45 Captain Midnight

Always good listening on
WMAL 630 on your dial
Your American Broadcasting Co. Station

BARNABY — By Crockett Johnson

Crash-Dived Cruiser Back Fighting Japs

Navy Reveals How Nashville Outlined Philippines Assault

By the Associated Press

The light cruiser Nashville, severely damaged in a Japanese suicide plane attack which cost 133 officers and men killed and 190 others wounded, has had her wounds repaired and is back in action.

The Navy revealed yesterday the story of the attack, which occurred last December 13 near the Island of Negros, in the Philippines, as the Nashville was screening a convoy bound for the invasion of Mindoro.

A single engine plane dived out of scattered clouds at about 5000 feet. Shooting toward the convoy at a speed estimated at 400 knots, it appeared at first to be aiming for a ship astern.

Suddenly, however, as he came in low, the Jap flip-turned directly toward the Nashville's bridge.

Strikes Gun Barrel

"Those aboard saw heavy bombs fastened to each wing," the Navy reported, "the suicide plane never reached the ship's bridge. The tip of the right wing hit the barrel of a 40-millimeter gun on the ship's port side amidships. The bomb in the right wing exploded almost immediately.

"The left wing tore off and flew through the air toward the starboard side. The bomb attached to the left wing exploded in midair about 10 feet above the deck on the starboard side, hurling fragments in all directions.

"Immediately the plane's gasoline ignited, the flames shooting higher than the stacks."

The fire set off ready ammunition on deck, causing 5-inch 40-mm. and 20-mm. shells to explode wildly in the midst of towering flames. Many were killed outright by concussion, the flash of explosions or flying pieces of bombs.

Firefighters Brave Blasts

Braving exploding ammunition, firefighting crews extinguished the fire in 20 minutes.

The damaged ship continued with the convoy for several hours, then turned back to Leyte, where the dead were buried and the wounded removed for hospitalization.

Temporary repairs were made at a western Pacific base, and then she started her 12,000-mile trip home.

Round the clock efforts by workers of the yard, already crowded with other ships in for repair, put her back into service quickly.

Capt. Charles E. Coney, 430 Lafayette ave., Roanoke, Va., skipper of the Nashville, said "too much cannot be said for the initiative and bravery" of the firefighting crews which got the flames under control after the attack. "They walked right into the fire without a moment's hesitation."

Between 50 and 60 of the Nashville's personnel have been recommended for citations for heroism.

New York, June 20 (U.P.).—The 10,000-ton Australian cruiser, Australia, struck by five Japanese suicide planes last January, has been repaired and modernized in Brooklyn Navy Yard, it was revealed today.

Her commander, Capt. John M. Armstrong, said at a press conference that the damage had been only moderate. The same weight of explosives in torpedoes or from precision bombers would have put the Autsralia on the bottom.

One suicide plane blew a 14-foot hole in her side. Two crashed on deck, killing two gun crews. The fourth knocked off her two funnels. The other bounced off her and into the sea, without exploding.

The Australia was the first Australian warship tot come here since 1939. She supported American warships during the Philippines campaign and suffered 226 casualties.

GI Wins Moose Honors

Lawrenceville, Ill. (U.P.).—Pfc. Gus Guthrie of Lawrenceville, Ill., now stationed in Alaska, proved himself such a good moose hunter that he was honored by having a lake named after him. "Gus" lake was the spot where he killed a big bull moose.

D. C. Physician

Reichelderfer Funeral on Saturday

Funeral services for Dr. Luther Halsey Reichelderfer, former president of the District Commissioners, who died Tuesday at his home at 1661 Crescent pl. nw., will be held at 11 a. m. Saturday at St. Alban's Episcopal Church, Wisconsin and Massachusetts aves. nw. Burial will be in Arlington National Cemetery.

Dr. Reichelderfer

Dr. Reichelderfer, prominent local physician and a founder of the American College of Surgeons, was born in Hallsville, Ohio, in 1874 and came to Washington three years later. He attended Franklin School and was graduated from Central High School in 1892, when he was a colonel of the school cadet corps.

After he received his medical degree at Columbian University, now George Washington University, in 1899, he interned and became chief resident physician at Garfield Hospital. He also served on the surgical staffs at Garfield and Children's Hospitals until he retired from active practice in 1924.

During World War I he was a lieutenant colonel in the Army Medical Corps and later was chief surgeon of the District National Guard.

President Hoover appointed Dr. Reichelderfer to the Board of Commissioners to succeed Sidney F. Taliaferro in 1930, after a recommendation by the District Medical Society. After three years in office, during which he was president of the board, he was succeeded by Melvin C. Hazen.

John Russell Young, president of the present board, recalling Dr. Reichelderfer's record as a Commissioner, sent a note of condolence to his widow and ordered flags on all District buildings to be flown at half-staff until after the funeral.

Dr. Reichelderfer also was a trustee of George Washington, where he was a member of the medical school's faculty, a member of the American Medical Association, the Association of Military Surgeons and the District Medical Society.

He is survived by his widow, the former Mary Macauley, whom he married in 1903.

Persistent Bride, 15, and Groom, 16, Will Have to Wait

Chicago, June 20 (A.P.).—Gloria Welsh, 15, and Edward Waybright, 16, who have been married twice and parted by annulment once, were placed under Juvenile Court supervision today and ordered by Judge Frank Bicek to remain apart until they are legally of marriageable age.

Under the ruling, the young people may live together in 13 months, when Waybright becomes 18. Gloria will be 16 a year from yesterday, legal age for a girl.

The couple eloped to Kentucky and were married early this year, but that marriage was annulled by the court ruling they could see each other only on Sunday, but that their visits were to be unsupervised.

On Sunday, May 13, they went to Waukegan, Ill., and were married by a Justice of the Peace. Their case was continued until September 19. The court said the second marriage is valid if not protested, and that the parents have agreed to allow them to remain married if they abide by the court's ruling separating them until they reach legal marriage age.

Daily Cross Word Puzzle

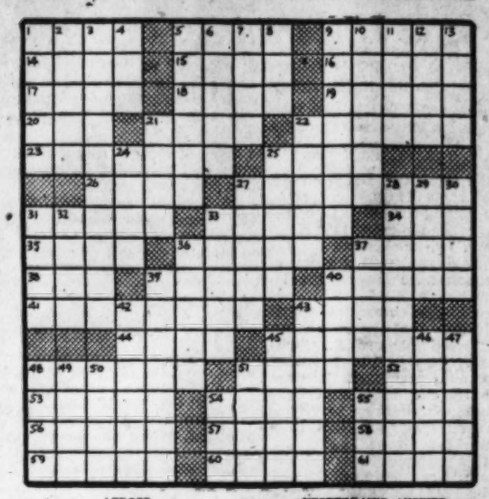

ACROSS
1 Rodent
5 Glassport
9 Analyze grammatically
14 Having wings
15 Cools
16 Mountain crest
17 Johnnycake
18 Let it stand
19 Tree
20 Scrap
21 Hebrew prophet
22 Ornament
23 Bury again
25 Long seat
26 Fare
27 A fence for defense
31 College supervisors
33 Sudden fright
34 Beetle
35 Stake
36 Slow music
37 So be it
38 Digit
39 Stiff hats
40 Spring
41 Maintained
43 Bustle
44 Dry up
45 Abuse
48 Climbing palm
51 Tiller
52 Number
53 Otherwise
54 Walking stick
55 Pineapple
56 So much: music
57 Russian wolfhound
58 Throng
59 German city
60 A skin of a beast
61 Arrow poison

DOWN
1 Journal
2 Matchless
3 Contestants for an office
4 Land measure
5 Fate
6 Player
7 Dregs
8 Adherent of a doctrine
9 Peaceful
10 Spheres of action
11 To interpret: archaic
12 Asterisk
13 Weird
21 Sweetsop
22 A leaf of a book
24 Baseball team
25 Shores
27 Trimmed
28 Approval
29 Executes
30 Eagle
31 Facts
32 Son of Seth
33 More ashen
36 The sun, personified
37 Bed covering
39 Perfidy
40 Jot
42 Fortune
43 Taciturn
45 Purchasable
46 Rapt
47 Growing out
48 Rank
49 Exclamation
50 White metals
51 Sound
54 A size of writing paper
55 Greek letter

YESTERDAY'S ANSWER

Army Rule on Nazi Courtesy Hit by Indignant Area Soldier

Voicing his indignation at United States Army requirements, that American soldiers of the 101st Airborne Division who guard German prisoners must come to attention at the approach of Nazi officers, Tech. Sergt. Raymond Cornelius Mason, 29, of Alexandria, has written to his family that he will face demotion to buck private before he will accord military courtesies to an officer of the defunct Third Reich.

Sergeant Mason, whose wife lives at Beverley Plaza apartments, wrote from Heidelberg, Germany, to his brother, Charles Henry Mason, automobile dealer and president of the Alexandria Rotary Club, in which he enclosed an item from a service paper describing how the Seventh Army finally moved 91 German officers of Field Marshal Albert von Kesselring's staff out of their former headquarters at Berchtesgaden's most palatial hotel.

In the move effected about May 18, the date of the article, the Germans were sent to a former girls' school to be housed four to a room in camp beds and double-tiered bunks, because of adverse criticism regarding the treatment of Herman Goering, the article said.

40 Maids Retained

However, it was pointed out that, to administer to their needs, the prisoners retain 40 maids, 26 orderlies and 13 chauffeurs, while the officers are still allowed to carry side arms, although some of them when leaving the hotel "have been disarmed unwittingly by GIs." The requirement that the American soldiers guarding the prisoners come to attention when German officers approach was cited.

Sergeant Mason is one of five brothers in the armed forces, four in the Army and one in the Navy, all the sons of Mrs. Mary Mills of Hancock, Md., and the late Emmert Mason. In his bitter letter of criticism to his eldest brother, "Chick," who won the Alexandria Junior Chamber of Commerce gold key as the outstanding young man of Alexandria for 1944, Sergeant Mason wrote as follows:

"You may wonder why we don't write more but it seems our so-called leaders try to make things as miserable as possible. They couldn't wait until the war was over to start discrimination comparable with anything I witnessed in the States.

"Like a Football Game"

"To prove the point that war is like a football game for the ones that don't take active part, I am enclosing a little article which discloses what takes place among the leaders in their cross table chats and congratulatory conversations with the supposedly conquered enemy. Opinion among the combat troops was so harsh that the good German officers had to be inconvenienced and moved out of their luxury hotel into common barracks. Note the maids and orderlies. Too damn bad isn't it!

"The last paragraph takes the cake. Can you imagine how our Government can allow such impositions forced on the American soldier, of whom so many gave the supreme sacrifice with the thought they were going down for a good cause. Before I ever snap to attention on the approach of a German officer, I will be the lowest private in the rearest rank.

"This article is no propaganda as my last two weeks of the campaign were spent with this same division in BBavaria. This is the thanks they are getting for the gallant stand they made against the breakthrough last December, for which they received a Distinguished Unit Citation.

"Sounds a bit bitter, I suppose, but I will probably reach a new high before I ever get home."

Postoffice Gets Hat

New Albany, Ind. (U.P.).—Maybe the hat was not appreciated by her husband, but it certainly surprised Postmaster William Darneal when one of his postmen brought in a woman's hat and said that he found it in a mailbox.

Roosevelt High Graduates Hear Talk by Gen. Bradshaw

Commencement exercises for 213 graduates were held at Roosevelt High School at 6:30 last night in the stadium with Brig. Gen. Aaron Bradshaw, jr., as main speaker.

Gen. Bradshaw

General Bradshaw, who is a brother of Miss May P. Bradshaw, principal of the school, was commander of antiaircraft units during the Italian campaign. He recently returned from overseas.

Diplomas were presented by James C. Wilkes, Washington attorney. C. Melvin Sharpe, a member of the Board of Education, presided.

Miss Betty Jean Klotz, class valedictorian, was awarded a four-year George Washington University scholarship.

Representative Jennings Randolph of West Virginia, chairman of the House District Committee, will speak at Wilson Teachers College commencement exercises to be held in the auditorium of Woodrow Wilson High School at 8:30 tonight. Degrees will be conferred on 35 graduates by Mrs. Henry Grattan Doyle, head of the Board of Education. A reception for the alumni in the garden courtyard will precede the graduation exercises.

Nine Washington junior high schools graduated a total of 1989 students at commencement exercises held earlier this week.

U.S. Missionary To Appeal India Ban to Halifax

By Robert Tate Allan

Dr. E. Stanley Jones, widely known Maryland born Methodist missionary to India, will appeal to Lord Halifax British Ambassador, against British orders denying him entry to India for the war's duration, it was learned last night.

Dr. Jones

In a telephone conversation with The Post from the Methodist Building, New York City, Dr. Jones expressed eagerness to return to India, where the British, "for no reason," he said, have banned him "for the time being."

The missionary, just returned South America under the Methodist Board of Missions, said he had tried to see Lord Halifax here Monday, but the Ambassador was out of town.

Britain's action was editorially criticized in the current issue of The Lutheran, official organ of the United Lutheran Church, and in other church publications.

ooutrhmhm h m h m h m h m h

". . . In this case Britain seems to have forgotten that, as a democratic country, she professes to allow freedom of opinion and speech; her action in this matter is quite thoroughly totalitarian," the Lutheran said, in part.

Kin of Dr. Jones now in India are his wife, head of the Methodist Mission Girls' School at Sitapur, Lucknow, northern India, and a daughter, Mrs. Eunice Matthews, wife of an American officer.

Well known in Washington, Dr. Jones has addressed several city-wide meetings under the Federation of Church. His most recent appearance under Federation auspices was during the Spiritual-Life Mission in May, 1944. He has relatives in Damascus, Md., and was born near Baltimore.

Alexandrian Wreaks Havoc On Jap Harbor

Lieut. Clifton B. Davis of 2 East Alexandria ave., Alexandria, a former interior decorator, now a Navy Privateer Bomber Pilot, left a Japanese harbor in ruins during a recent searching mission to check Japanese ack-ack protection along the beach, the Navy revealed yesterday.

Descending upon the nest of Nipponese, Lieutenant Davis began his attack by bombing a 60 foot motor launch into splinters. Then he silenced three enemy gun emplacements on the beach. Next one of the sprawling barracks or supply buildings was left in flames, five enemy freighters were burned to the waterline, and two other freighters under construction on the beach, were set aflame.

The son of Mr. and Mrs. Stewart C. Dunbar of 410 East Nelson st., Alexandria, Lieutenant Davis is the husband of Mrs. Mildred Bradley Davis of 2 East Alexandria ave. He attended the University of North Carolina at Chapel Hill and left the interior decorating business to enter the Navy in July, 1940.

Nuts to Danger

Melbourne (A.P.).—The American soldier was standing beside his foxhole when a Japanese opened up with a machine-gun. He dived in and the bullets missed him. One of the bullets knocked down a coconut from a palm above him. It broke his leg.

Wounded in Action

Chaplain Awarded Silver Star

An Army chaplain, wounded while serving in Europe, recently was awarded the Silver Star in a two-way transatlantic broadcast. He is one of nine District area men now living in the District who have been decorated, it was learned yesterday. The men and their awards are:

Capt. Paul H. Elman of Lowell, Mass., was awarded the Silver Star by his commanding officer, Maj. Gen. R. W. Grow, former commanding general of the Sixth Army Division in Europe, in a two-way transatlantic broadcast.

Captain Elman, who lost a leg when he stepped on a German land mine as he was making his way to a wounded enlisted man, accepted the medal from his bed at Walter Reed, where he is convalescing. General Grow made the presentation by radio from Paris.

Col. John H. Ives, whose wife lives at 3133 Connecticut ave. nw., has received the Bronze Star for meritorious service in assuming many additional responsibilities at the time Lieut. Gen. Millard Harmon, commanding general of the AAF POA was declared missing in action.

Lieut. Col. James B. Glennon, jr., USMC, son of Capt. J. B. Glennon, sr., USN, Indian Head, Md., also has been awarded the Bronze Star, according to a Marine Corps release.

Sergt. Hiroshi Sumido, whose wife lives at 3412 13th st. nw., has been awarded the Bronze Star for combat service with the Fifth Army in Italy. His mother, a former resident of Portland, Oreg., now resides in an Idaho relocation camp.

Pfc. Walter E. Vargason whose wife lives at 6423 MacArthur blvd., has received the Bronze Star for service with a special service corps of the Fifth Army.

Corpl. Leroy V. Stine, whose mother lives at Seat Pleasant, Md., is another member of the Fifth Army who has received the Bronze Star. His citation states he achieved outstanding results in the performance of his duties under adverse conditions.

M/Sergt. Paul M. Kober, whose wife lives at 1603 C st. se., has been awarded the Bronze Star for meritorious service in connection with military operations from January 9 to May 27, 1945, in France and Germany.

Capt. Idon M. Hodge, jr., whose father resides at 2900 Connecticut ave. nw., has been awarded the third Oak Leaf Cluster to his Air Medal.

Col. John G. Hill, 2730 Ordway st. nw., has received the Order of the War for the Fatherland in recognition of the drive made by the Fifth Corps which resulted in meeting the Russian forces in Torgau, Germany.

Auto Tax Stamp Protests Come Too Late, Doughton Says

A sudden outburst of appeals to Congress yesterday for immediate repeal of the $5-a-year automobile use tax was answered by House Ways and Means Committee Chairman Robert L. Doughton (D., N. C.), with a blunt statement that it is too late to do anything this year

Thousands of the new use tax stamps have already been purchased, he explained, and in 10 days every car in the United States is supposed to have one plastered on the windshield.

Doughton, however, held out hope that the tax could be abandoned before another year rolls around.

Called Most Unpopular Levy

On the House floor Representative Edwin Arthur Hall (R., N. Y.) joined in the demand for removal of the levy which he described as the most unpopular tax ever foisted on the American people." All of the Nation's complaints against OPA and its other gripes, rolled into one, he declared, would not approach the gigantic tide of resentment against it.

The strongest demand for repeal of the tax came from H. J. Brunnier, president of the American Automobile Association, who, in identical letters to Doughton and Senate Finance Committee Chairman Walter George (D., Ga.) declared that 25 million motor vehicle owners wanted relief from this "unfair levy." The tax, he said, has accumulated an amount of resentment "out of all proportions to its paltry value from a national revenue standpoint."

Moreover, he said he was confident the Senate and House would vote overwhelmingly for immediate repeal if once given the opportunity.

Little Revenue Involved

"In terms of loss of revenue to the Government," Brunnier declared, "only 120 million dollars a year would be involved—a mere fraction of the comparatively minor relief now contemplated in the proposed tax adjustments affecting corporations."

Since imposition of the tax February 1, 1942, up to last March 30, the AAA head pointed out, the tax has cost motor vehicle owners approximately 475 million dollars.

"Imposed as it was during a period of greatly curtailed motor vehicle operation," he said, "this tax constituted, not a use tax, in any sense of the term, but rather a pay-as-you-don't-go tax on highway transportation. In its very nature it was a nuisance tax, difficult of administration and almost impossible of enforcement. Hundreds of thousands of people have simply elected not to pay any attention to it, and millions who pay the tax have no evidence of payment other than the records of the Bureau of Internal Revenue. The tax never had any relationship to the vehicle value, vehicle use, or the ability of the owner to pay. It is wholly indefensible in theory and practice."

Woman's Guild Names Officers At Arlington

Mrs. Stanley F. Coates of Beverly Park Gardens, Alexandria, was reelected president of the Woman's Guild of the Beverly Hills Community Church at the annual election meeting this week at the home of Mrs. Harold A. Stone, 1051 26th rd., south, Arlington, it was announced.

Other officers elected are: Mrs. C. H. Lyman, who was again chosen vice president; Mrs. Lyle Pursel, secretary-treasurer and Mrs. Fred Frutchey, program chairman.

Mrs. Eliot Coulter, president of the Arlington-Alexandria League of Women Voters, in an address to the guild on "Food and the Peace," cited figures which show that the United States as a Nation is producing more food and eating greater quantities now than before the war.

Declaring that starving people do not build stable governments, she urged that the United States reduce its diet sufficiently to send surplus food to Europeans.

Vinegar Puts Fire Out

North Adams, Mass. (U.P.).—When fire broke out in Mrs. Henry Arigoni's living room somebody sounded an alarm, but before firemen arrived she had extinguished the flames—with vinegar.

Summer Sports Program Begun by D. C. Boys Clubs

Summer activities of the Boys Club of Washington will begin today with a well rounded program of indoor and outdoor sports on tap to keep about 4000 boys of school age busy during the summer months.

Two big clubhouses, located at 17th st. and Massachusetts ave. se. and at 28th and M sts. nw., will be alive with boys from 8 to 16 years of age, swimming, playing games, working in the woodwork and printing shops, studying art, music and literature.

Outdoor activities include two leagues of regulation baseball, comprising 60 teams, 30 in the eastern division and a similar number in the western division. Playgrounds will be open at the Georgetown and Eastern Branch clubs for younger boys.

A series of nine outdoor neighborhood concerts to be presented by the boys in parks in various parts of the city are expected to be of interest to a large number of people.

READ THIS! FOR SURFACE PIMPLES
● Poslam's 6 medicated ingredients work fast to reduce redness . . . to actually help peel off ugly pimple layers! 25 years success. Only 69¢ for this Ointment without Disappointment! At all drug stores. POSLAM

Now Many Wear FALSE TEETH With More Comfort
FASTEETH, a pleasant alkaline (non-acid) powder, holds false teeth more firmly. To eat and talk in more comfort, just sprinkle a little FASTEETH on your plates. No gummy, gooey, pasty taste or feeling. Checks "plate odor" (denture breath). Get FASTEETH at any drug store.

Schindler's PEANUT BUTTER --Flavorful!
Advertisement

Give Your Feet An Ice-Mint Treat
Get Happy, Cooling Relief For Burning Callouses—Put Spring in Your Step
Don't groan about tired, burning feet. Don't moan about callouses. Get busy and give them an Ice-Mint treat. Feel the comforting, soothing coolness of Ice-Mint driving out fiery burning . . . aching tiredness. Rub Ice-Mint over those ugly hard old corns and callouses, as directed. See how white, cream-like, medicinal Ice-Mint helps soften them up. Get foot happy today the Ice-Mint way. At all druggists.

There's Only One SOUTHERN COMFORT
America's Most Versatile Drink
100 PROOF Liqueur

SOUTHERN COMFORT CORPORATION • SAINT LOUIS, MO.

TELEPHONE SERVICE to Great Britain
resumed for public use

We are glad to announce that Overseas Telephone Service to Great Britain will again be open for general calling starting Saturday, June 23rd.

Service, which under war conditions was limited to official and press calls, is now available for business and personal calls.

NEW LOWER RATES—The charge for a three-minute call between Washington and London will be lowered on the same date and will be $12 instead of $21. (Federal Tax additional.)

Bell System OVERSEAS Telephone Service

FEPC Wins Toehold On Funds in Senate

Hits Parliamentary Snag Following Committee Approval

The President's Fair Employment Practices Committee yesterday won a Senate Appropriations Committee toehold on funds to continue operations but ran smack into another Senate parliamentary hurdle.

The Senate committee by a vote of 14 to 4, approved $446,000 for the anti-discrimination agency now almost out of funds and moved to suspend Senate rules to make the appropriation in order.

That means it will take a two-thirds vote of the Senate, instead of the usual majority, to put any money for the temporary FEPC back into the war agencies bill.

Confident of Majority

Senator Dennis Chavez (D., N. Mex.), on whose motion the committee restored FEPC funds omitted by the House, predicted the Senate would muster the two-thirds majority required, and the fight to keep at least the temporary agency alive will go to conference.

Before favorably reporting a $771,538,765 war agencies bill, increased some 19 million dollars over House figures, the Senate Appropriations Committee approved $39,670,215 for the Office of War Information.

This represented a cut of about 50 million dollars under OWI appropriations recommended by a subcommittee Tuesday, but more than offset the sharp House slash in OWI money. The Budget Bureau had recommended 42 million dollars for OWI. The House approved only 18 million dollars.

Facing Partial Shutdown

OWI's chief, Elmer Davis, backed up by letters from Gen. George C. Marshall, Army Chief of Staff, and Gen. Dwight D. Eisenhower, had testified the OWI would have to close down in the European Theater, and the Army would have to take over its work, unless the House cut was restored.

Lacking statutory authorization, the FEPC, which was originally created by executive order, had been refused any more funds by the House Appropriations Committee, and the Rules Committee had blocked efforts to lay the issue before the House.

Still bottled up in the House Rules Committee is an authorization measure providing a permanent FEPC statute, indorsed in a letter to the committee by President Truman.

Unless the Senate suspends its rules and approves the Senate Appropriations Committee recommendation, giving the House a chance to reconsider in conference, Administration spokesmen said the temporary FEPC would be fundles on July 1.

FEPC had asked $599,000 to continue its work, but the committee approved only the $466,000 allowed the agency this year.

The Senate Appropriations Committee acted in executive session and did not announce the vote breakdown. The four Senators reportedly voting no were: Kenneth McKellar (D., Tenn.), Richard B. Russell (D., Ga.), John H. Overton (D., La.), and Burnet R. Maybank (D., S. C.).

Heading Force

Adm. Royal Dies on Ship In Pacific

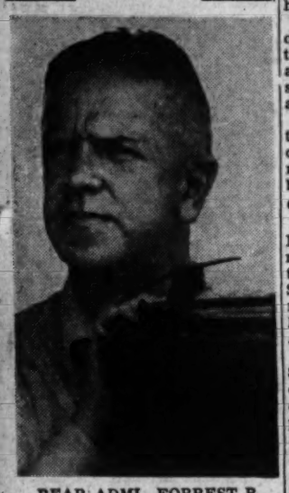

REAR ADML. FORREST B. ROYAL

Rear Admiral Forrest B. Royal, commander of an amphibious force that spearheaded the recent operation against Brunei Bay, Borneo, died Monday on his ship, the twelfth Naval flag officer to die on active field duty in the present war, the Navy Department announced yesterday.

According to word received by Admiral Royal's wife, Mrs. Katherine Knight Royal, 2208 S. Knoll rd., Arlington, death was due to a heart attack. The Navy Department announcement said only that death had been due to "natural causes."

Admiral Royal recently had been awarded the Distinguished Service Medal for his services as commander of an amphibious task group operating against Leyte and Luzon in the Philippines. Previously he served as deputy United States secretary to the Combined Chiefs of Staff, and commanded the cruiser Milwaukee during the first year of this war.

A native of New York, Admiral Royal graduated from the Naval Academy in 1915 and served on the battleship Wyoming until April, 1917. During the World War he was assistant communications officer of the battleship Pennsylvania, flagship of the fleet. Later he served as aide and flag lieutenant to Rear Admiral Philip Andrews.

Named gunnery officer on the staff of Vice Admiral William H. Standley after the war, he subsequently became Admiral Standley's aide and accompanied him to Washington in 1933 when Standley became chief of naval operations.

He completed the Naval War College senior course in May, 1939, and served as a member of a naval mission to Brazil before the outbreak of World War II. In his capacity as secretary to the Combined Chiefs of Staff, Admiral Royal accompanied President Roosevelt to the conferences at Quebec, Cairo and Teheran.

He is survived by his wife and two daughters, Mrs. James W. Burch, whose husband, a junior grade lieutenant, is serving in the Pacific, and Miss Katherine Royal, who graduated from St. Agnes' School in Alexandria this spring.

No Kicking in Shins

Birmingham, Ala. (U.P.).—Next time, Mrs. Gladys Luttress of Birmingham will read the paragraph in her etiquette book that says: "Don't kick cops in the shins." She was given 30 days in jail and fined $28 after patrolmen testified she thoroughly booted their shins when they attempted to arrest her on a disorderly conduct charge.

General Buckner Carried to His Grave

Associated Press WIREPHOTO from Marine Corps by Radio.

OKINAWA FUNERAL PROCESSION—The body of Lieut. Gen. Simon Bolivar Buckner, Jr., United States Tenth Army Commander, killed by a Japanese shell, June 18, at a front line observation post on Okinawa, is carried to a Marine Corps' evacuation plane for removal to a rear area for burial

Author Tells Of Search for Lost Woman

Dr. Henry Shoskes, author of "No Traveler Returns," the epic of Warsaw's ghetto during Nazi terrorism, was in Washington yesterday with a story of how the President of Costa Rica has sought his help in locating a Polish aunt swallowed up in Europe's war cauldron.

Dr. Shoskes, widely known for his leadership in the Polish cooperative movement, is now South and Central America representative of the HIAS (Hebrew Immigrant Aid Society). So President Teodoro Picado asked him to help locate his mother's sister, missing since the siege of Warsaw in September, 1939. The President's mother is Polish.

"There is one chance in ten that we'll find the President's aunt," said Isidore Hershfield, counsel for the HIAS and luncheon host to Dr. Shoskes and his son, Michael, at the National Press Club.

Dr. Shoskes, who holds a degree of doctor of economics from the University of Warsaw, feels that President Picado is "one of the most democratic men I've ever met." "That is explainable because, from a small lad, it was his ambition to some day lead his people," said Dr. Shoskes.

Dr. Shoskes had little time to talk to the press. He and his son were en route to the airport to board a plane for New York City. But he did explain how the Polish government had helped him escape from Warsaw early in 1940, by accrediting him as a Polish diplomat traveling to Palestine.

But he's dropped his diplomatic status now, and is residing as a private citizen in New York City. He works out of the HIAS headquarters there. His son is connected with a New York radio station.

Little Landing Does Marines No End of Good

With the Fourth U. S. Marines, Southern Okinawa, June 19 (Delayed) (AP).—Capt. Ray Luckel and his weapons company got tired doing nothing today and staged a baby invasion.

In what it called the smallest amphibious operation of the Okinawa campaign, the Fourth Regimental weapons company of the Sixth Marine Division landed on an island off the southern end of Okinawa—merely a big rock with a few trees and no name.

"The boys were tired of doing nothing, and also were tired of seeing a few mortar shells from that island landing along the road where our trucks and jeeps are moving," said Col. Alan Shapley, regimental commander, of south Detroit, Mich.

"We hardly expected to find anything on that bit of land but luckily went in with 60 men. Rather surprisingly they killed 21 Japs, took seven prisoners and captured three machine-guns and three mortars. None of our men was killed and only two slightly wounded."

Luckel's home is in Oakland, Calif.

Special Officer Recommended For Navy Food Administration

The Special Food Committee appointed by Navy Secretary James V. Forrestal to study the Navy's food administration yesterday recommended appointment of a high ranking administrative officer "with authority to direct, supervise, and coordinate the entire messing operation."

The recommendation, members of the Committee pointed out yesterday, was made in the light of the tremendous amount of money expected to be spent in feeding the Navy in 1945, and not because the feeding program has been poorly managed.

During the current year an estimated $669,802,000 will be spent for Navy food. The administrative officer to be appointed should hold his position, it was said, as long as the food problem is of the present size.

The committee was originally constituted in 1943 by Secretary Knox and was reappointed by Secretary Forrestal for a two-week inspection tour of Navy messes which began May 6. It's members are: Chairman, Clarence Francis, chairman off General Foods Corp. and chairman of the Food Industry War Committee; Andrew J. Crotty, president of Crotty Bros. & Co., Industrial Cafeteria Systems; Sidney Hoedemaker, president, Pig'n Whistle Corp.; F. O. Sherrill, president S. & W. Cafeterias; George R. LeSauvage, vice president of Shrafft's Inc., and chairman of the War Restaurant Committee; Vernon Stouffer, president, Stouffer Corp., restaurants, and president of the National Restaurant Association; Edwin B. Dooley, secretary of the committee and director of Public Information, General FoFods Corp.; Representative George J. Bates (R., Mass.), and Representative Ray J. Madden (D., Ind.).

Members of the committee were given access to Navy installations (those they visited were principally on the Pacific Coast) and requested to make recommendations to the Secretary of the Navy for improvement of food service or convservation.

Summing up their findings the committee said "the wartime food administration of the Navy merits high praise for its accomplishments and performance in handling the intricate problem of providing adequate food for its greatly expanded, highly mobile personnel."

Chief defect found was a decline in the quality of commissary personnel. Menus were found occasionally lacking in variety and nutritional content, steam tables sometimes failing to operate, and food tha twas not always palatable.

After two-weeks of eating with Navy men, the committee was able to report that favorite foods were roast beef, bread, and coffee; most disliked, lamb.

All stations were found observing meatless days and butterless meals, and rendering fats.

Only one was judged in bad sanitation condition. A recheck of the station after criticism, found it much improved, the committee said.

Grin and Bear It

By Lichty

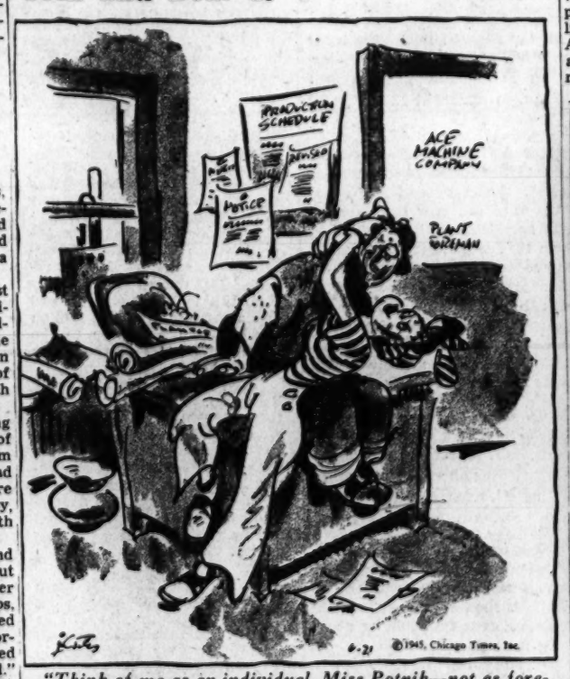

"Think of me as an individual, Miss Potnik—not as foreman in charge of reconversion!"

Buy Bonds To Finish Japs, Truman Urges

Olympia, Wash., June 20 (AP).—President Truman called upon the public today to support with its money the drive of American forces "to put Japan out of the fight."

Speaking at a capitol steps ceremony in which he presented the Congressional Medal of Honor to Sergt. John D. Hawk of Bremerton, Wash., the President told cheering hundreds:

"The honor we do here recalls those men fighting in the Pacific for the principles for which this young man fought.

"This young man and his comrades put Germany out of the fight. Other comrades are giving of their utmost to put Japan out of the fight. You must help them by supporting your Government.

"You must help your Government by buying bonds."

He said as he pinned the medal on the 21-year-old youth who captured more than 50 Germans last August while directing machine gun fire despite a dangerous wound, that Hawk "is a symbol" of America's fighting youth.

The President referred again to his oft-asserted opinion that the Congressional Medal "is the highest honor within the gift of the Nation."

He prefaced his remarks by referring to his "long and close personal friendship" for Gov. Mon C. Wallgren, who introduced him and to his trip here last October during his own campaign for the vice presidency when he spoke from the same capitol steps.

Sergeant Hawk was cited for "fearless initiative and heroic conduct," despite his wounds, in crushing two desperate attempts of the Germans to escape from the Falaise pocket and capturing more than 500 prisoners near Chambois, France, last August 20.

Maryland Praised For Labor Law

Annapolis, Md., June 20 (AP).—Governor O'Conor disclosed today that Secretary of Labor Frances Perkins had commended the State of Maryland for having enacted into law the second injury fund under the State Industrial Accident Commission by the 1945 legislature.

The Governor stated the fund would help overcome reluctance of many employes to hire handicapped veterans, in that it required employers to pay workmen's compensation only for specific second injury, additional costs of permanent total disability being paid by the fund.

W. Va. Bond Sale Nets $981,524

Charleston, W. Va., June 20 (AP). The State of West Virginia celebrated its eighty-second birthday today by peddling $4,769,000 worth of soon-to-expire high-interest local bonds for a premium of $981,524.22.

Gov. Clarence W. Meadows conducted the sale of securities, and the $4,769,000 plus the $981,524 "profit" will be invested in 2.5 per cent Government bonds of the Seventh War Loan.

There were 125 separate issues, voted by counties, cities or districts prior to 1932 when the State's tax limitation amendment was adopted. All bear interest of 5 to 6 per cent, and the most of them will be retired in one to 10 years.

Hottest D. C. Spring on Record Gives Way to Summer Today

Today at 2:52 p. m. as summer steps into town, Washington will say goodby to its hottest spring on record.

With the calender's historic June 21 just around the corner, Weather Bureau officials yesterday got out their records for all springs since 1870 and came up with the official statement that the spring we have just survived broke a lot of records.

Horticulturally, too, it was unusual. As far as the chief horticulturalist of the National Capital Parks is concerned it was "the craziest season on record." Flowers and tree blossoms which nobody expected to see for many days popped into full bloom overnight. Then, quite suddenly the weather turned, and fond victory gardeners rose of a morning to find young tomato plants drooping lifelessly on the ground and tender spinach and kale leaves withered with frost.

6.3 Degrees Above Normal

The average temperature for March, April and May of 1945 was 59.5, or 6.3 degrees above normal. Last year the average temperature for the same three spring months was 56.1, and the warmest preceding spring, in 1921, chalked up an average temperature of 59.

As if heat were not enough, this past spring was also dryer than normal. Total precipitation was 7.54, or 3.18 below normal.

The month of March set its own individual record as the hottest March yet recorded. Mean temperature for the month was 56.2, exactly 13.6 degrees above normal.

Six days in March broke daily temperature records. March 16, 87 degrees, which broke the record of 81 set in 1944; March 17, 88 broke the 80-degree record set in 1927; March 19, 87 broke the 83 record of 1894, March 20, 83 broke the 81 record of 1921; March 28, 85 broke the 83 record of 1907 and March 31, 84 broke an 82 record set in 1927. March 17's 88 was 29 degrees above normal.

The sudden temperature changes of March probably set another record. From the 17th's 88, there was a drop to a high of 45 on the 22.

13 Agencies to Conduct Camps For D. C. Youths This Summer

Thirteen Community War Fund agencies will conduct camps this summer for Washington youngsters, while others are planning day camp activities and vacation schools for children who can't leave the city.

Camp Happyland, at Patauxent, Md., conducted by the Salvation Army, will hold three camping sessions between July 5 and August 10 for White boys and girls from 8 to 12 years of age. Children accepted will have to be referred by recognized social agencies and rates will be based upon their ability to pay.

Camp Pleasant, operated by Family Service Association on the Laurel Hill Recreation Area at Somerset County, Pa., is free to Negro boys and girls from 9 to 12 years of age who come from poor families. Its sessions will be held in July and August.

The other camps, all self-supporting, conducted by Community War Fund agencies include Benjamin Banneker Camp, operated by the Boy Scouts of America at Etchinson, Md., which opens June 30; Camp Clarissa Scott at Highland Beach, Md., operated by the Phyllis Wheatley YWCA from July 2 to August 27; Ernest W. Brown Camp, a project of the Boys Club of the Metropolitan Police, located in Scotland, Md., which opens the first week in July and runs through August; Kamp Kahlert at Sudley, Md., which will be open for camping between June 25 and August 27 under auspices of the YWCA; Camp Letts at Edgewater, Md., a YMCA camp which runs from June 24 to August 5; Merrick Girls' Camp at Wild Rose Shores, Annapolis, Md., operated by Christ Child Society from June 20 to August 28; Camp Nanjemoy at Maryland Point, Md., run by the Merrick Boys Club headquarters from July 1 to August 25; Camp Theodore Roosevelt, a Boy Scout camp on Chesapeake Bay, Willows, Md., which is open from July 1 to August 26; Camp Lichtman at Pavia, Pa., run by the 12th st. branch of the YMCA; Camp May Flather at Mount Solon, Va., a Girl Scout camp open from June 28 to August 30, and Camp Mawavi, operated by the Camp Fire Girls at Edinburg, Va., from June 28 to August 21.

Advertisement
Wonderful for Skin and Scalp Irritations
'Invisible' Liquid Promptly Relieves Torture—Aids Healing
To quickly soothe the itching, burning of eczema, psoriasis, skin and scalp irritations due to external cause—apply liquid Zemo—a Doctor's formula backed by 35 years' success. Zemo ALSO aids healing. Being stainless, invisible—you can apply Zemo any time for prompt relief—it won't show on skin. Over 25,000,000 packages sold! In 2 sizes. All druggists. ZEMO

THE PERFECT APERITIF
Smooth and Delicious...
No Shaking...No Waste...
Just Chill and Pour...
Add no ice...
"AMERICA'S FINEST"
Pete Hagen's
MANHATTAN COCKTAILS
$2.62 4/5 Qt.
Available at your neighborhood dealer or write
pepper merson company
International Distributors Inc.
Distributors, Washington, D. C.
"Get a Bond—Get a Jap"

You'll really be proud of the wine you serve—if you GRADUATE TO
ALTA
THE PEAK OF FINE WINES SINCE 1883
AND AT A REASONABLE PRICE
BEFORE-MEAL WINES, TABLE AND DESSERT WINES, ALL FROM CALIFORNIA
ALTA VINEYARDS CO., FRESNO, CALIF. • DISTRIBUTORS: SOMERSET IMPORTERS, LTD. NEW YORK

Advertisement
Acid Indigestion
Relieved in 5 minutes or double your money back
When excess stomach acid causes painful, suffocating gas, sour stomach and heartburn, doctors usually prescribe the fastest-acting medicines known for symptomatic relief, medicine like those in Bell-ans Tablets. No laxatives. Bell-ans brings comfort in a jiffy or double your money back on return of bottle to us. 25c at all druggists.

FOR CONSTIPATION TAKE Espotabs
Tablet Form • Sugar Coated • Take as Directed

For ITCHING of Dry eczema, Ivy poison, Simple rashes, Pimply spots
There is gentle, lingering relief in the valued, quick-acting medication of
RESINOL

Let PCA CAPITALINERS speed you to
CHICAGO
MILWAUKEE
NORFOLK
DETROIT
and
Buffalo
Pittsburgh
Harrisburg
Cleveland
Grand Rapids
The West
For air reservations ANYWHERE—Call
REPUBLIC 7070
Ticket offices Statler, Willard Hotels
PCA THE CAPITAL AIRLINE

BELLOWS
SPECIAL RESERVE
Whiskey-A Blend
For many years the House of Bellows has been a pioneer in the field of light fine whiskies. In this blend, our faithful search has produced a light whiskey, delicate and yet amply full of flavor. We recommend it to the discriminating taste.
BELLOWS & COMPANY
IMPORTERS AND WINE MERCHANTS
Established 1830 New York City
86.8 Proof
66⅔% grain neutral spirits

PARK & TILFORD RESERVE
"The Blend of Experience"
Behind every bottle over 100 years of Knowing How!
The finest-tasting Whiskey of its type in America!
PARK & TILFORD DISTILLERS, INC., NEW YORK, N. Y. • 70% GRAIN NEUTRAL SPIRITS • 86.8 PROOF
FORMAN INC., 1460 Okie Street, N.E., WASHINGTON, D. C.

The Washington Post

Registered in U. S. Patent Office.

An Independent Newspaper
(Published every day in the year.)

Eugene Meyer, Editor and Publisher

The Associated Press is entitled exclusively to use for republication of all news dispatches credited to it or not otherwise credited in this paper and local news of spontaneous origin published herein. Rights of republication of all other matter herein are also reserved.

New York Office.....270 Madison Avenue
Chicago Office.....360 North Michigan Avenue

CARRIER DELIVERY

District of Columbia and Suburbs.

Daily and Sunday	Sunday Only	Daily Only
One week ...$ .35	One week ...$ .10	One week ...$ .15
One month.. 1.10	One month. .45	One month. .65

Elsewhere

Daily and Sunday	Sunday Only	Daily Only
One week ...$ .30	One week ...$ .10	One week ...$ .20
One month.. 1.30	One month.. .45	One month.. .85

BY MAIL—PAYABLE IN ADVANCE

Maryland, Virginia, West Virginia and North Carolina

Daily and Sunday	Sunday Only	Daily Only
One year...$12.00	One year....$5.25	One year...$7.00
Six months.. 6.50	Six months.. 2.75	Six months.. 4.00
One month.. 1.30	One month.. .50	One month.. .85

Other States, Mexico and Canada

Daily and Sunday	Sunday Only	Daily Only
One year..$12.75	One year....$6.00	One year....$7.50
Six months.. 7.00	Six months.. 3.00	Six months.. 4.25
One month.. 1.30	One month.. .55	One month.. .85

Rates to Foreign Countries not listed will be furnished upon request.

Entered at the Postoffice, Washington, D. C., as second-class mail matter.

TELEPHONE NATIONAL 4200.

Thursday, June 21, 1945

Nemesis

The San Francisco Conference recovered a moral platform when it decided yesterday that no government which came into being with the military aid of the Axis powers shall be admitted to the United Nations. The decision, of course, refers to Franco's Spain. It will be greeted with wide satisfaction. To Mexico belonged the initiative, and there was not a dissentient among the 50 nations. The ground had been prepared among the big powers by the consistent anti-Francoism of Russia and the support of Russia's position by France; by the disillusionment in Britain after the report of Lord Templedown, Britain's Ambassador in Spain, and by the anxiety of the State Department to repair the damage to this country's moral position which was caused by our fight for Farrell's Argentina at San Francisco. Of course, a wrong cannot be repaired by a right. But the demonstration that we are now back on the right track, that we don't intend any longer to take refuge in a defense of the *status quo* by bunkum about nonintervention, is noteworthy.

The change in our attitude stands out when the experience in Mexico City five months ago is recalled. The Uruguayans offered a resolution expressing the hope that democratic institutions would return to Spain. It never got out of steering committee. Curiously enough, the president of the conference, Mexico's Dr. Padilla, quashed it, though he had back of him the support of our State Department. The excuse was nonintervention. As we wrote at the time, in condemning the tabling of that resolution: "Nonintervention has become the excuse for do-nothingness, sermonizing, and playing the role of the shrinking violet. Sooner or later we shall learn that our vast power in this world makes everything we don't do as well as everything we do intervention." At the same conference Argentina was told she would be kept outside the American family till she had purged herself of the Nazi virus.

At San Francisco there was an about-face which can be explained only in terms of a sinister design by elements in the State Department which imagine themselves the advance guard of our General Staff in World War III. Mexico lined up with these elements. And they railroaded Argentina, without the slightest evidence that the conditions in the minds of the Mexico City conferees had been met, through the portals of the Golden Gate. It was felt at the time that it would be Franco Spain's turn next to be invited. But the indignation over Argentina was sufficient to check this kind of adventurism in San Francisco; Mr. Hopkins was sent to Moscow to repair the damage; Dr. Padilla was recalled to Mexico City for an explanation of his inconsistency, and Franco, instead of being invited to San Francisco, is now put on notice that he is forever beyond the pale. Dr. Padilla has so far been reproved by his experience that it was a member of his own delegation that submitted the anti-Franco proposal.

To be sure, there is no strict inconsistency in keeping Argentina in the United Nations and the new declaration. But there is a moral inconsistency. Let us cite Mr. Roosevelt himself by way of support. On September 29 of last year Mr. Roosevelt spoke of "the extraordinary paradox of the growth of Nazi-Fascist influence and the increasing application of Nazi-Fascist methods" in Argentina. The State Department three months before had specifically stated that the Farrell-Peron regime was made up of "extremist pro-Axis elements." The truth of that observation has never been more forcibly demonstrated than in the events that have taken place in that unhappy land since the San Francisco Conference was convened. So we welcome the anti-Franco resolution at San Francisco as a chastener not only of Madrid but also of Buenos Aires.

General Buckner

Take a look at Lieut. Gen. Simon Bolivar Buckner's face, and you will see the lineaments of the man. Buckner was fearless and fierce, a captain of men who shrank not from their perils but gladly shared them. It was in keeping with his leadership that he should have been killed in an exposed front-line position. He was, as Secretary Stimson said, "one of the most skilled and aggressive field commanders." This he proved in Okinawa, and it is a tragedy that he should have died when the prize was almost within his grasp. Aside from Okinawa, Buckner will be remembered most as the commander of the operations in Alaska, but here he was faced with a problem in organization rather than in command, and did not do so well. In that campaign our men, who were trained in, of all places, the Mojave Desert, wore such unsuitable shoes that frostbite was the commonest disability. Bad judgment was exercised in the choice of barracks and landing fields and bases. There was an unwise censorship over the incoming and outgoing mail for our forces. General Buckner likewise was criticizable for his statement that "the only good Jap is a dead Jap." Such statements only make the task in the Pacific harder. But when he stuck to his last, which was that of a field commander, General Buckner was as tough as they come, and he seems to have inspired toughness in his men.

A. P. Case

Four of the five opinions handed down from the Supreme Bench on Monday in the Associated Press case ring the changes on freedom of the press. Justice Black, speaking for the court, assumed that the decision will aid the Government in protecting that freedom. Justice Roberts' dissent, in which Chief Justice Stone joined, took the view that the decree approved by the court "may well be . . . but a first step in the shackling of the press." Our own view (and this is the first time we have expressed ourselves on this celebrated suit) is that freedom of the press is only a remote issue in the case. Certainly it does not occupy the dominant place assigned to it in many reports about the decision.

What the court did was to uphold a lower court decree ordering the Associated Press to modify its by-laws so as to admit to membership in that cooperative news-gathering association competitors of existing members. Associated Press news has heretofore been available to new or established papers in areas not already served by papers using Associated Press news. Now the court says that Associated Press must not discriminate against any paper for the sake of protecting one of its old members from increased competition. Justice Douglas denies that this means the Associated Press must serve all applicants. But it seems to us to have that effect. Indeed, Justice Roberts points out that the sole basis of the District Court's original decree was that the Associated Press occupies the position of a public utility subject to the duty of serving all comers on equal terms.

In effect, then, the court has converted the Associated Press into a public utility by judicial decision. Congress itself has never assigned to the Associated Press any such status. That is perhaps the chief reason for the sharp Roberts-Stone dissent. Both would "prefer to entrust regulatory legislation of commerce to the elected representatives of the people instead of freezing it in the decrees of courts less responsive to the public will." Both believe that "the courts are without authority either to declare such a policy or, when it is declared by the Legislature, to override it."

Justice Black tried to dodge this devastating criticism in writing the majority opinion by shifting to different grounds. But he fell into other pitfalls no less forbidding to jurists in candid pursuit of facts and law. He assumed that members of the Associated Press act together with the design or purpose of stifling competition. But there was no complaint to that effect. The lower court made no such finding. The publishers denied any such intent, and there was no trial to establish contrary facts. Nor was there any proof that the Associated Press has in fact destroyed competition or set up a monopoly. It has prevented some newspapers from obtaining Associated Press news stories, but it has not restrained the gathering, reporting or communication of news by others. Indeed, under the stimulus of the Associated Press' example, other news-gathering agencies have been created and have flourished. Upward of 30 reporting services in the Nation now provide substantial volumes of news. The lower court recognized that rival news agencies have been fostered to some extent by the restriction of Associated Press service to its own members.

When all innuendo is stripped from the court's opinion, it is left in the position of cracking down on the Associated Press because that body prefers to keep for use of its own members the news stories (not the news itself) which its members produce. That seems to us not an enforcement of the Sherman Act but a highly unreasonable invasion of the rights of newspapers to collect and distribute news in their own way. "A cooperative organization," as Justice Murphy said in his separate dissent, "untinged with any monopolistic or other objectionable hue, is free to exceed its competitors in size and excellence without losing its right to choose its members and to protect its own unique products from the use of others."

In our opinion the court struck out wildly at an unoffending cooperative organization, in disregard of the facts, without the safeguard of a trial, and in defiance of the rule of reason to which that tribunal usually adheres in applying the antitrust laws. We fear, moreover, that the result may be precisely the opposite of what the court intends. Its verdict was aimed at monopoly, but if the effect is to open Associated Press membership to all newspapers, rival agencies will certainly encounter much stiffer competition than they now have. The Roberts-Stone dissent visualizes virtually all papers relying upon one gigantic news association. Variety and competition in reporting the news would thus be suppressed instead of being encouraged. The least the court could do would be to leave to Congress such vital decisions of policy affecting the future of the press.

Found In Hamburg

One by one the chief conspirators who plotted the German bid for world domination are being rooted out of their rat holes. Joachim von Ribbentrop is the latest, located in a Hamburg rooming house, where he was found in bed with a phial of poison fastened to his svelt loins. Von Ribbentrop was Hitler's Foreign Minister, a bad, vengeful, vainglorious creature, who strutted through his brief authority with Nazi assertiveness. Sumner Welles, in his book *The Time For Decision*, gives a good picture of him at the height of his power. Welles' visit occurred in 1940, when he went on a mission of inquiry to Europe. "The pomposity and absurdity of his manner could not be exaggerated," writes Mr. Welles. "One could only assume that he envisioned himself as the Delphic Oracle. It would be unduly tedious to relate in any detail the harangue which then ensued. The early part of the discourse had to do with German-American relations, and the entire burden for their deterioration was put on the United States. The remainder of Ribbentrop's outpourings was such an amazing conglomeration of misinformation and deliberate lies that I could not possibly have remained silent if I had not been afraid of jeopardizing the arrangements for the interview which I was scheduled to have with Hitler on the following morning."

Thanks to the unreadiness of the European nations, Ribbentrop had his moments of triumph, and they were ominous. His greatest diplomatic coup was at Britain's expense. He went to London in 1935 as Hitler's Ambassador, and within sixteen days had signed the German-British naval treaty. The British agreed to put the German navy on a 35 per cent basis with the British navy. In view of the distribution of the British naval forces over the seven seas, this meant near parity for the Germans with the British in the North Sea. Ribbentrop, moreover, was able to arrange actual parity in submarines. There was no *quid pro quo*, and the French and the Russians were greatly troubled. The precipitate yielding of the British to Nazi truculence caused the French to doubt not only Britain's friendship but also her traditional prudence. The bogey of British-German cooperation against Russia appeared in Moscow. Naturally Von Ribbentrop's stock went sky-high with his Nazi master, and his conceit and highhandedness knew no bounds. He began to dress his handsome figure in military uniform. But his very success tripped him up. If the British could so easily be persuaded to give way, then they would never take up arms against an aggressive Germany. In this he was proved wrong. He reaped the fruit of his mistake when an Allied posse found the skulking Ribbentrop in hiding in Hamburg, and he will now be put on trial for his crimes.

Bug Jitters

Some of the Army's magic bug and louse powder is now reaching the civilian markets, and among certain scientists there is a good deal of misgiving about the consequences. The stuff kills almost instantly every kind of insect that enters any area where it has been sprayed and this, of course, includes well-bred and beneficent bugs, which, it appears, are in the vast majority, as well as naughty or nasty ones like cockroaches, chiggers, ticks, black beetles, termites and that horrid and caddish little cimex lectularius.

The editors of *The New Yorker*, which is not usually accounted among our Cassandrist journals, seem to have been much worried about what D. D. T. may do to the celebrated economy of nature, if suburbanites start squirting it around to kill Japanese beetles, or if farmers use it against the various pests that threaten their crops. After listening to what an entomologist and an ornithologist had to say on the subject, they were more worried than ever. The entomologist, Mr. Edwin Teale, who is supposed to know almost all that is known so far about D. D. T., told them:

> Ninety per cent of all insects are good, and if they are killed things go out of kilter right away. Just suppose D. D. T. is sprayed from airplanes over huge acreages. Your bumblebees will be eliminated. Once they're gone it means the end of your red clover, which they fertilize . . . Suppose they introduce D. D. T. in the South to kill the pink bollworm. Suddenly, they're going to have a tremendous cotton crop. Prices will promptly go down, foreclosures will be made and there'll be more Tobacco Roads than ever.

The ornithologist, Mr. Richard Pough, was even more alarming in his forecasts about the effects of D. D. T. if introduced promiscuously. It might even, he said, mean the end of all the insectivorous birds. He went on gloomily:

> D. D. T. makes people think of a continent arranged like a manicured garden, but you can't kick nature around that way. If D. D. T. should ever be used widely and without care, we would have a country without fresh-water fish, serpents, frogs and most of the birds we now have.

In short, merely to think about the baneful possibilities of D. D. T. almost gives us the DTs. As if these new round-the-world rocket bombs were not enough to worry about! What science presents to mankind can be constructive only if wisdom is united to control in its use.

OUTLAW

Nothing on earth or heaven is like love
That springs to life full-blown, without a span:
Neither the three-score years and ten of man
Nor the allotted twenty of a dove.

Love wakes to being, confident and clear,
Mindless of time and space, of place and weather,
Careless of all save bringing two together
While it is minded so, while it is here.

Never a bud or bee or butterfly
But follows some design, unseen, unknown,
And knows the time to waken or to die—
Only love holds to no law but its own
That all unwanted may forever flower
Or, held and cherished, vanish in an hour . . .

ETHEL BARNETT de VITO

Washington Calling

By Marquis Childs

U. S. Needs FEPC

PRESIDENT TRUMAN has said as emphatically as possible that he wants the Fair Employment Practices Committee set up as a continuing Government agency. He said he staked not a little of his political prestige on this issue.

Unless it happened to touch them directly, most people have been unaware of the work of the committee during the war. It has been a kind of cushion to offset some of the tension growing out of the vast migration of peoples of every race and color into America's great centers of war production.

Above all, it was an outlet for the victims of racial discrimination or for those who felt they had been discriminated against. They could make a complaint to one of the regional offices of the FEPC, and that complaint was carefully investigated.

If the complaint was a real one, then FEPC went to the employer to point out that under the terms of his war contract he had no right to discriminate against anyone in giving employment. In all but a very few cases this was sufficient to correct the situation.

THE COMMITTEE had only limited authority. As a last resort it could cite a case to the White House, and presumably the President, under his war powers, could compel the employer to comply.

Although both AFL and CIO have indorsed the work of FEPC, the committee has had complaints involving unions. The most conspicuous case of this type concerned the Boilermakers Union in West Coast shipyards. Negroes were admitted to what was, in effect, only second-class membership in the union and denied full status.

From many sources has come testimony as to the value of FEPC. Instances of serious racial strife have been few, in spite of the fact that this country has never seen anything like the mingling of peoples in work and in living that came with the war. FEPC has been there as a kind of lightning rod to help settle the grievances that could grow into violence.

Now, both in the House and the Senate, enemies of FEPC are trying to kill it by cutting off the appropriation. They are doing this in closed session, because they know that if it ever came to a vote on the floor FEPC would undoubtedly get a majority in both houses.

No one could argue that the need for the committee is ended. In fact, the biggest test is still to come.

Thousands of Negro workers have migrated to West Coast cities. Portland, Oreg., is an example. More than 25,000 Negroes are employed in shipyards there.

Vancouver, Wash., is another example. Before the war not more than a dozen Negroes lived in Vancouver. When I was there last fall they told me the Negro population was over 5000. The fact is, of course, that shipbuilding records could never have been set without these new workers.

POLLS TAKEN among the newcomers on the Pacific Coast show that a majority would like to stay where they are. And the West Coast is not the only area affected, by any means.

Testifying before a House Appropriations Committee, Chairman Malcolmn Ross of FEPC reported that during the five years from 1940 to 1945, the South had had a net loss of a half million Negroes who had gone to the industrial centers in the North and the West.

"Experience in World War I," Ross said, "shows that most of these people will stay. After World War I their cousins, sisters and aunts kept coming. There were a million Negroes, net, coming into the North during the '20s and even during the depression years. If the Government had never lifted a finger in this matter, those situations would exist."

As shipyards are shut down and industrial production is cut back, the fight for jobs will be intense. In 1919 there were 26 race riots. They grew, directly or indirectly, out of a similar struggle for jobs. FEPC can't establish peace and harmony by fiat, but it can help a lot.

A Fair Employment Practices Commission would not end racial strife in this country. That cannot be done by law. It can only come through education. But such a commission would be part of our education.

FEPC expires June 30 unless committee bottlenecks in House and Senate are broken. If they are broken, then a record vote will show FEPC approved.

Md. U. Management

On June 6 you printed an article, "Students Hit Maryland University Management." On June 7 you say, "Dr. Byrd Denies Allegations," on June 20, "Byrd Answers . . ."

As a reader, I depend on the information conveyed in the article. As a student of government, I find that there is a question of principle involved.

If there is any substance in what these students say, then no hearing of both sides will suffice. What is needed is an airing of the principle. "The question is whether or not students can be taught democracy without being allowed to use it and see it in action."

President Byrd may give everybody the fairest deal. Still, does the fact that the monarch is benevolent justify the principle of absolute monarchy?

UNCIO And Spain

By Barnet Nover

Giving The Boot To Franco

GENERALISSIMO Francisco Franco has, politically speaking, been living on borrowed time ever since the Allies began winning the war in Europe.

The collapse of Fascist Italy and Nazi Germany, without whose help Franco would never have come into power, knocked the ideological wind out of the Spanish dictator's sails. He found himself riding not "the wave of the future," as he confidently believed even as late as 1942, but a tide whose ebb finally left him and his government stranded and isolated on a barren beach.

Franco has tried to adjust himself to the new situation. "When the devil is sick, the devil a monk would be." No death bed repentance has been more ardent than Franco's.

HE WHO HAD, with foreign help, made war against the legitimate government of his own country, the government which as an officer he had sworn to defend, began to proclaim himself a man of peace. He who had been lavish in his praise of Mussolini and Hitler sought to convince the world that he had never been anything but an ardent supporter of the Allies.

In 1942 he had declared sententiously that "the liberal world is going down," and had proclaimed Spain as one of the "Fascist peoples." Recently he has been trying to get the world to believe that his aim all the time had been to transform Spain into a democracy.

Franco has fooled nobody, except possibly himself.

This is borne out in very dramatic fashion by what happened at one of the closing meetings of the United Nations Conference at San Francisco.

A resolution was introduced by Dr. Luis Quintanilla of Mexico which was aimed directly at putting Franco Spain outside the pale of organized international society as exemplified in the new world organization.

Apparently the time has passed when Allied statesmen and governments find it necessary to "say a few kind words" for Franco and Fascist Spain, as Winston Churchill once did. Of the 50 nations represented at the meeting, none sought to oppose the Mexican resolution — not even the representatives of Argentina, whose government is the closest replica of the Franco dictatorship to be found anywhere in the world.

On the contrary, the Mexican resolution was enthusiastically applauded by all those who took the floor, including Assistant Secretary James Clement Dunn speaking on behalf of the United States. The resolution was unanimously approved.

IT IS AN INTERESTING point that Franco Spain was excluded from membership in the United Nations not because it is Fascist, but because it came into power with Axis aid.

In Spain's case this is a difference without a distinction. Spain became Fascist because it was to Hitler's and Mussolini's advantage to have a Fascist regime in Spain.

Yet in view of the seating of Argentina early in the Conference (even though the Peron regime was set up at Buenos Aires by domestic rather than by foreign Fascists, Franco has reason to feel aggrieved and discriminated against.

But in this particular as in others, the anti-Franco resolution approved by the United Nations Conference is an act of expiation. It will tend to reduce, though it cannot altogether eliminate (until the Peron government itself has gone down the drain), the bad taste left by Argentina's seating.

The action is also an expiation for the monstrous policy of appeasement pursued by the western democracies toward the Axis in the days of the Spanish Civil War.

Spain, it is now evident to all, was one of the early battlefields of the Second World War. Hitler and Mussolini could have been stopped in Spain as previously they could have been stopped in Ethiopia and the Rhineland and Japan could have been stopped in Manchuria. Because they were not stopped then the entire world became a battlefield and millions of men had to pay with their lives for the failure of the statesmen.

SPAIN, we can be sure, will not forever be excluded from membership in the United Nations, possibly not even for long.

Franco Spain is tottering on its last legs. Some day, we can only hope soon, the democratic forces that during these last six years have been suppressed but never destroyed in Spain will come to the fore again and the people of Spain will again become masters of the Spanish nation. When that day comes Spain will be welcomed with open arms into the new world organization to which her great people can contribute much as, in the past they contributed much to world civilization.

Letters To The Editor

Communications must carry writer's name and address, though pen names are permitted at the editor's discretion. Letters should be held to not more than 200 words. They are subject to condensation.

Radio Reception Plague

Radio listeners in the Washington area should get in touch with the Federal Communications Commission at once and put in their complaints about the interference which plagues virtually all evening reception in this vicinity. In my case, only one station—WTOP—can be heard with any pleasure; among all my friends a similar condition prevails—that is, whistling, cross-talk, and noise mars reception on all but one or another local wave lengths, in some cases on all such wave lengths. This applies, to my knowledge, to all kinds of sets, from my own—a specially built outfit—through large and medium sized combinations, down to small portables, and in all parts of the metropolitan area.

I cannot understand what the excuse for this condition is, since the technical facts which cause interference are perfectly well known, and there is no technical reason whatsoever for interference being anything but exceptional and peculiar to a few unfortunately situated spots.

I can see two possible reasons, however. One is the the FCC has been too generous with the ether waves it is supposed to guard in the public interest and hands out broadcasting licenses to too many people who would like to make some money out of the radio business, without proper regard for the listener. Another is that it is unwilling to compel stations to go to the trouble and expense of reducing their power in the evening hours, when a given amount of broadcasting energy carries for greater distances than during the day.

Neither of these reasons, however, constitutes an excuse to my way of thinking.

I am aware of the fact that in the case of one station—WRC—the cross-talk and noise comes from a station having the same wave-length in Cuba, which is not an adherent to the North American broadcasting convention. But this, too, is a remediable condition; in a measure, it is another reflection on the overcrowded condition of the radio spectrum which prevents the moving of the local station to some other, already overcrowded, frequency. PARSIFAL.

Arlington, Va., June 18.

Loose Talk

The Post is rendering a distinct service by permitting the use of its column, "Letters to The Editor," to those who wish to give their thoughts on important questions.

Jean I. Ellis' letter of June 16 voices my sentiments that of all the people the members of Congress should be the last to indulge in expressions that might undermine at this stage the harmony among the Big Three. Every person in public life—be he a member of Congress, a public official or a member of the press, who indulges in the dissemination of "loose talk" endangers the lives of millions of our young men. I would like to put such a person to the test as to whether he or she was willing to fight in the front lines if as a result of such loose talk another war was unleashed on our Nation.

All those whose voice represents an official connection, should learn from the tempered diplomacy exemplified by General Eisenhower's summary of the situation concerning interallied relations: . . . "There have been certain little—not misunderstandings—things to iron out. Little arrangements have slowed things a bit. But they will be done. I am perfectly confident of that." Here is the spirit of loyal partnership. Let us have faith in our constituted authorities to deal with the situation; restrain from bandying "loose talk" just for the sake of notoriety or political expediency. Our young generation who risk their lives are entitled to this protection.

VICTOR BRAEGGER.

Greensboro, N. C., June 16.

Let Us See Our Heroes

What a disappointment. The Eisenhower parade! Anticipated for weeks. Talked about for days. Planned for by an entire city. Like everyone else—I was there. An hour in advance. Standing in the hot sun. Anxious to see, and pay tribute to this great man. Some had been there much longer. An old lady in front of me, who said that she was 88, had been waiting since 8:30. And then, through the glare and the heat and the pushing of the mob, the cry went up, "Here he comes!"—and it was worth it. Or could have been.

Except, as the old lady said, "We never did see that wonderful man." All we saw was crews of camera men standing on trucks loaded with recording machines, broadcasting equipment, etc. They were everywhere. To the front. To the rear. On both sides of the general's car. Completely surrounding him and hiding him from the thousands who had waited so long to see him.

For the sake of people in cities where parades are yet to be held, can't they be handled with a little more care, a little more dignity, and some consideration for those "who only stand and wait?" Can't camera men precede, or follow the honor guests? Can't they be placed at intervals on stands? Can't they sit in trees or hang from rope ladders suspended from bombers?

When people go out to welcome a hero they are not satisfied with a crew of hot, frantic camera men in slacks, swarming all over everything and acting as a human screen.

Now we'll all have to go to the movies to see Eisenhower—although the Government gave us four hours off for that very purpose. ARIEL McNINCH.

Washington, June 18.

Accident Rate

A Communication

WE HAVE JUST READ your editorial of June 13, "Accident Rate," which purports to show significant differences between the accident rates of selected private companies and a number of Federal departments and agencies, including the TVA.

Such over-all comparisons between specific organizations, Government or private, have little significance unless the organizations named report occupations with equivalent hazards. In the case of TVA, the over-all figures of the United States Employes Compensation Commission include all employes engaged in dam-building, power operations and chemical plant operations, including the manufacture of munitions. Their hazards are by no means limited to desks, file cabinets and typewriters.

TVA has had an organized safety program for the past 10 years and contrary to the implications of the comparisons selected, that program has shown excellent results as reflected by figures reported by the National Safety Council for comparable operations in private industry. The following figures cover the years 1941, 1942 and 1943, comparable figures for 1944 not yet being available.

In dam construction, the TVA accident frequency rate for the period was 15.0. The average rate for the Nation, as reported by the National Safety Council, was 26.8.

In tunnel construction, a highly hazardous occupation, the TVA accident frequency rate was 59.5, compared to a National Safety Council average of 92.1.

TVA operates a large electric power system, including at the present time 21 dams and hydro plants, half a dozen steam generating stations and nearly 6000 miles of transmission line. Its accident frequency in power operations over the three-year period was 9.9, as compared with an average rate of 11.9, reported by the National Safety Council.

TVA operates a large chemical plant at Muscle Shoals. A good comparison in this case is difficult because the closest comparable operation on which figures are available from the National Safety Council is fertilizer manufacture. TVA, besides manufacturing fertilizer, produces munitions such as ammonium nitrate for explosives, elemental phosphorus and calcium carbide, as well as carrying on large-scale experimental operations. However, the accident frequency rate for TVA chemical operations is 15.3, while the National Safety Council average for fertilizer manufacture is 16.7.

On a number of occasions, the National Safety Council has given first, second, or third place awards to specific TVA projects for the excellence of their safety records in comparison to similar projects elsewhere.

The TVA has had an organized safety program since 1935, and its accident frequency rates have declined steadily since that time. TVA is proof of your editorial position that accidents can be reduced and that such prevention pays dividends both in lessened cost and, even more important, avoidance of disabilities suffered by employes in preventable accidents. In its 1943 annual report TVA summarized as follows:

> The economic value of the accident rate reduction, quite aside from lower medical and compensation costs, as well as saving of life and limb, is indicated by the fact that the difference between the 1935 and 1943 rates, applied to 1943 operations, represents a saving of a year's work by a force of approximately 1300 people.

Comparisons are tricky even in the hands of the best intentioned people, including those of the writer. You will recall that John Fortescue said, "Comparisons are odious." Shakespeare went further. He said, "Comparisons are odorous."

W. L. STURDEVANT,
Director of Information, TVA.
Knoxville, Tenn., June 14.

Editor's note: For our purpose comparisons between accident frequency rates in Government employment and averages for occupation groups covering numerous private firms with good, average and poor safety records are not pertinent. The only point we intended to drive home was that the Government's safety record in general compares very unfavorably with the records of certain large private corporations that have made special efforts to lower the accident rate. The argument would have been strengthened if we had cited the accident rates of the Departments of Commerce, Agriculture and Postoffice.

Study Peace Plans

In these frightful years of war our thoughts turn involuntarily with intense longing toward peace.

We know that while the United Nations are bending every energy to end this war, some of the world's best minds are working toward the formulation of such postwar plans as shall establish permanent peace.

My individual responsibility as a citizen, though only one among millions, bids me urge every one, to make a study of these peace plans as they are being formulated, with the hope of helping in this way to bring about sufficient unity of opinion and vision among our citizens as to make our country's contribution practicable.

Some of our citizens will have suggestions of a constructive nature, that expressed through our press and otherwise may contribute to those in power, or to those who will come into power, some idea, hitherto unexpressed, that will contribute to the achievement of perpetual peace.

EVA SMITH SNYDER.
Washington, June 16.

Today and Tomorrow

By Walter Lippmann

The Moscow Trial

ED PG—LIPPMANN —THURS

IT IS IMPOSSIBLE to minimize the gravity of the issue which the Soviet government has raised in the public trial of the Polish leaders. This is not an ordinary charge of sabotage against the Red army. The charge is that they were the active agents of a movement, directed by the Polish government in London and connived at and supported in some Allied quarters, to form a hostile coalition of Europe, including Germany, against the Soviet Union.

LIPPMANN

SINCE THE SOVIET government believes this charge to be true, since it believes it can prove it publicly to the satisfaction of its own people, since it had decided as a matter of high policy to make an international issue of it, it is impossible for anyone, no matter what his opinion of the charge, to dismiss it easily. The relations between the Soviet Union and the western powers are at stake. Stalin can have no illusions about that, and in posing the matter deliberately he has made it plain that he is prepared to have his relations with the western countries become critically worse if, as he sees the vital interests of Russia, they cannot be made radically better.

The conviction that there exists a deep tendency to form an international coalition against the Soviets is a basic fact in the Communist tradition. It is not only part of the original doctrine but it has been reinforced by many events—the Allied intervention in the Russian civil war, the policy of the Cordon Sanitaire after Versailles, Munich and the policy of appeasement.

WHEN RUSSIANS think about foreign relations, what they think of first, and return to on the slightest provocation, is that they are isolated in a world that is generally unfriendly and disposed to implacable antagonism. The Russian fear of an anti-Communist crusade is the counterpart of the western fear of Communist expansion and domination. Both of these fears exist. Each has some substance—how much no one can say for certain. In both fears there is a defensive and an offensive element, and when the tension is high, it becomes impossible to distinguish where true defense ends and the aggressive counteroffensive begins. What we do know is that the conflict of suspicions is real in the sense that these suspicions are an important factor in the formation of policy in all the principal countries. We know also that the part they play is greater in fact than public men have hitherto thought it expedient to admit.

The significance of the Moscow trial is that the Soviet Union has decided to forget expediency and have a showdown on its fear and suspicion that a coalition, with Poland as the focal point, is being fomented against her. If the Soviet government goes through with it, this will of course provoke a showdown on the western fear that Moscow is seeking to expand its dominion over all of Europe and of Eastern Asia.

PERHAPS IT IS better to have the showdown now than to let the conflicting suspicions become so aggravated that they can never be allayed and the conflicting purposes become so entrenched that they could never be resolved by peaceable means. But in such a showdown much is at stake, and we face the severest test to which American and British diplomacy have been subject.

The problem of Germany and, in a different sense, the problem of China are staked on the outcome. We cannot solve the German problem, or reach a good solution in Asia, if this conflict of suspicions and purposes is not settled; the unity of the alliance will be nominal only, and while there is no serious likelihood of war, there can be an uneasy armed truce that would bring prolonged disorder and vast human misery.

We have all agreed that the future of peace depends upon the unity of the great powers. The San Francisco charter rests on that belief. We now have to recognize that the unity of the great powers depends upon how thoroughly they can exercise their conflicting and reciprocal fears, how faithfully they can purge themselves of the conflicting purposes, which arise from the fact that neither within the Soviet Union nor in the western countries are men fully convinced that the world is big enough for two profoundly different social orders to live side by side, and to let live.

Off the Record

By Ed Reed

"Read this war book!—It says what soldiers enjoy most is a nice hot bath!"

Nelson B. Bell About the Showshops

Two Top Attractions Returning to National; Notes of the Theater

WASHINGTONIANS of staunch allegiance to the "legit," as it turns out, will have something more in reasonably early prospect than the six subscription plays sponsored by the Theater Guild-American Theater Society, partially listed here only a few days ago.

Barry Fitzgerald

That envelope we just opened contained a bulletin from John Montague, one of the more cogent stentors of the better things of the theater, announcing that "That golden classic of the theater, 'Life With Father,' is booked at the National for a fortnight's visit, beginning Monday, August 6. The company will be headed by Carl Benton Reid and Betty Linley. It is now in Chicago for its third engagement there after completing 12,000 miles of travel since last August."

Carl Benton Reid, just as a memory refresher, will spring most immediately to the minds of the faithful as the weakling and thoroughly crooked brother with Tallulah Bankhead and Charles Dingle in the stage version of Lillian Hellman's "The Little Foxes." Along with Mr. Dingle, he repeated his able performance on the screen in support of Bette Davis, when she portrayed the role of Regina in which Miss Bankhead also should have continued before the cameras.

On its only other fortnight's engagement on E st., it will be recalled that Harry Bannister, former husband of Ann Harding, appeared in the title role created by Howard Lindsay.

Less than a month after "Life With Father," another of the stage's topflighters will occupy the Capital's attention when on September 10, the national company presenting "Oklahoma" will return to the point of its origin—of its first metropolitan engagement, at least—for another two-week stay.

While these advices do not emanate from the National Theater's New York booking office, and Manager Edmun Plohn has yet to receive official word of their confirmation, the information as to both attractions seems to be as authentic as such things ever are this far in advance.

The touring "Oklahoma" company, by the way, is rolling up a bit of a record. Now at the Forrest Theater, in Philadelphia, it will remain there until September 8, for a run of 145 performances extending over 18 weeks of capacity business. This "capacity" forecast is predicated on the fact that the company has never yet played to an empty seat in its two years of touring, is now practically sold out through July at the Forrest, with an advance sale of better than $200,000 for the remainder of the engagement. After that, repeat bookings in several of the principal cities, then the long trek to the West Coast and back that will carry it without a break practically to New Year's Day 1947!

Had the tidings arrived in time, you would have been apprised in yesterday's preview of the new week in the picture houses that, as of yesterday, the Little Theater launched a revival engagement of M-G-M's "Presenting Lily Mars," costarring Judy Garland and Van Heflin, with Marta Eggerth, Richard Carlson, Fay Bainter, Spring Byington, Connie Gilchrist and the Tommy Dorsey and Bob Crosby orchestras adding to the lilt and luster of the piece. Something also would have been said concerning the "Barry Fitzgerald Week," to be launched at the Hippodrome Theater tomorrow. The items in which the Celtic talents of the former Abbey Theater Player and recent Academy Award winner will be celebrated are "The Amazing Mrs. Holliday," starring Deanna Durbin, and "Two Tickets to London," in which Michele Morgan, Alan Curtis and C. Aubrey Smith add note to the cast. Mr. Fitzgerald is top character man in both pictures. So now you know.

Wanna Own a Dog?

Some inadvertent letter writer—we are at the six-month point in our struggle with the bullheadedness of that bull pup—is going to come into possession of a thoroughbred collie pup, if he or she doesn't watch out!

In token of the engagement of "Son of Lassie," beginning this morning, Loew's Capitol Theater in cooperation with Radio Station WTOP, is going to see to it that a full-blooded collie puppy from the Loch Reagh Kennels is given a suitable home. The junior pooch will be awarded to the writer of the best letter of 100 words or less on "Why I want a collie puppy."

Letters should be addressed to the Contest Department, Station WTOP, Earle Building, Washington (4), D. C.

And, to the winner, may the Lord have mercy on your soul!

Briefly renewing old friendships and associations in Washington, where for 30-odd years he was resident manager of the old Belasco Theater—now the Stage Door Canteen—is L. Stoddard Taylor, en route to Canada for the summer with as neat a coat of Florida tan as you would care to see. Like all temperate-zoners, Mr. Taylor finds a year-around stretch of semitropical climate a shade more than the traffic will bear, even in the shade! Still a showman at heart, one suspects that Stoddard would rather bask in the glare of the footlights than under any sort of sun. Mrs. Taylor, of course, is accompanying him on the junket North and both will be stopping off again on the way back—always welcome visitors.

Dots and Dashes

The March of Time has taken over the research work to save wear and tear on those who persist in worrying over the so-called "juvenile problem" . . . It's next issue will be "Teen-Age Girls," setting forth in swift-moving scenes what it is the bobby-soxers are thinking and doing these days . . . Washington's diminutive comedian, Johnny Puleo, will be bobbing up—and probably down, too—on the stage at Loew's Capitol today in his old post of mainstay of Borrah Minevitch's Harmonica Rascals . . . More of him later . . . Manager Charles Demma of the Apex Theater, has run his total of bond sales in the Mighty Seventh War Loan drive up to better than $132,500 . . . A June 8 auction netted $10,500; special bond show at Roosevelt High on June 13, $75,000 . . . RKO-Keith's Theater has more than doubled its bond quota of $250,000 with sales to date of $504,225 . . . Jack Foxe has done the same at Loew's Columbia with sales of $500,000 against a quota of $225,000 . . . To date, the Warner Brothers' Earle and Metropolitan theaters are skirting the million-dollar mark, with bond sales of $900,000 . . . Lichtman's Lincoln Theater has passed its $25,000 quota with total sales of $27,000 . . . No theater record seems safe in the Mighty Seventh . . . Not bad, eh, Mr. Morgenthau?

Personal-to-Weatherman Note

Hold it!

Indiana Standard Oil Sets Octane Record

Chicago, June 20 (AP).—The Standard Oil Co. of Indiana asserted today that the Utah Oil Refining Co. at Salt Lake City has achieved a new world's record in the efficient production of 100-octane gasoline from crude oil with a utilization of 40 per cent on the crude oil run. The announcement, made at a joint technical meeting of the company and subsidiaries, said blending agents imported from other refineries raised the total above 45 per cent.

C. & O. Elects Gibson

Cleveland, June 20 (AP).—Harvey D. Gibson, president of the Manufacturers Trust Co. of New York, today was elected a director of the Chesapeake & Ohio Railway Co.

The Washington Merry-Go-Round

By Drew Pearson

Sometimes it is from quirks of fate or personal jealousies that heroes are born.

Old Army friends of General Eisenhower couldn't help but remember this as they gathered to pay him tribute during his triumphal ride down Pennsylvania ave.

For, if it had not been for a personal row with General MacArthur in the Philippines, Eisenhower probably would be in a Jap prison camp today instead of receiving the plaudits of millions.

When MacArthur retired as Chief of Staff and began the reorganizaiton of the new Philippine army, he took with him to Manila one of the bright, up-and-coming men of the Army, Col. Dwight Eisenhower. But, after some time in the Philippines, things didn't go well. Eisenhower went back to the U. S. A. to climb to fame and the top command of the American Army.

If he had remained with MacArthur, he probably would now be with Gen. "Skinny" Wainwright and the 16 other American generals taken prisoner by the Japs.

This incident is one reason why Eisenhower will not be sent to the Pacific theater, despite the reports that he would be made top commander of both the Army and Navy there.

General Pershing's Luck

It was also a quirk of fate which made Gen. John J. Pershing commander of the AEF in the last war. When the United States entered the war, a resolution was introduced in Congress urging that Teddy Roosevelt lead an American Army to France immediately, Woodrow Wilson, embarrassed by the publicity given to the former President, wanted to head the resolution off. So he called in Senator Francis E. Warren of Wyoming, ranking member of the Military Affairs Committee and the father-in-law of General Pershing.

That afternoon, Wilson announced that Pershing would command the AEF and Senator Warren, a leading Republican, helped squelch the resolution favoring Teddy Roosevelt.

Teddy Roosevelt, incidentally, had earlier jumped Pershing, son-in-law of the powerful GOP leader, from the rank of captain to brigadier general. At that time Pershing had been in the Army 20 years, was 46 years old, and without T. R.'s kindly intervention would have retired no higher than a major.

Note—Few heroes arriving in blase Washington won as many real friends as General Eisenhower. Even the news photographers, most cynical of all human beings, whom President Truman introduced as the "one more club," sang Ike's praise.

Elliott Roosevelt's Lobbying

It was no great news to White House insiders that Elliott Roosevelt had been up to his eyebrows in various policies directly contrary to those of his father.

Whether he performed a lobbying job for the A. & P. chain stores in return for the $200,000 loan from A. & P. President John Hartford is not known, but it is a fact that Elliott sometimes lobbied for the Texas utilities and certain airlines.

One amazing letter which he wrote to Steve Early, September 1, 1941, urged that the Rural Electrification Administration, one of his father's pet projects, be not permitted to develop the Brazos River electric project in Texas, but that it be given to the Texas Power & Light Co. instead.

Elliott's three-page letter written to White House Secretary Early frankly referred to his advertising contracts with the private utilities.

"You will recall that I formerly did a considerable amount of advertising work for private companies located in this area," Elliott wrote. . . . "I am genuinely and personally interested in this thing. I know that it involves a major policy (presumably FDR's REA policy of helping farmers build electric lines), but a policy which has not so far received the sanction of the President." This was probably incorrect, since the late President was a strong advocate of REA projects.)

Elliott also intervened in the Democratic primary campaigns of two of his father's best Texas supporters, Congressmen Maury Maverick and William McFarlane, whom the big power companies helped defeat.

Friendly to Airlines

And even before he went to Texas, Elliott got mixed up with the big airlines. One, Northwest Airlines, was opening up a new route from St. Paul to Seattle which had not been equipped with beacon lights or air aids, etc. To have insalled these would have cost the company $1,200,000.

However, Elliott's then brother-in-law, Robert Donner, was a director of Northwest Airlines. Also, upon Elliott's recommendation, his friend, Eugene Vidal, obtained the key job of director of the Air Bureau in the Commerce Department, which ruled on the construction of air aids at Government expense. Northwest Airlines then got the benefit of Government-installed beacon lights and air aids up to $655,445.

Elliott also worked for the Paul Cornell Advertising Agency, which in turn was employed by E. L. Cord, chief owner of the American Airlines, to make a survey of Transamerican Airlines, which became part of American Airlines. Elliott personally made the survey, with the assistance of Eugene Vidal.

At about this time, the Government spent $465,075 for the Nashville-Washington route of American Airways.

It was shortly after these operations for the airlines that Elliott moved to greener fields in Texas.

GI's Dislike Tennis

It was Saturday afternoon at Camp Lee, Va., the sun was blazing hot. Suddenly, 1500 GI's were rounded up and "commanded" to attend a tennis match.

Two famous tennis stars, Bill Tilden and Vincent Richards, were to stage an exhibition tennis show for the benefit of the Army. Tilden and Richards were just about as reluctant as the GI's—if the truth were told. But they were trying to do their patriotic duty and entertain the boys.

The enforced spectators, however, with guards placed at every exit, did not appreciate the patriotism. They took it out by considerable razzing of the player. Finally, Bill Tilden stopped playing, picked up a loudspeaker alongside the court, and addressed the crowd.

"I don't know whether you men are here under compulsion or not," he said, "but if you are, I'll speak to your officers and see if they won't let those who want to leave, leave. It's difficult enough to play out here in the hot sun without being razzed."

Gen. James H. Johnson, commander of special services at Camp Lee, then took the mike and explained to the men that tennis is not like baseball and you can't heckle the players.

Unquestionably, the GI's didn't mean to be rude to two tennis stars who were giving their time without pay. Undoubtedly, also, General Johnson wanted to get a sufficient crowd for the tennis match, and that is why he commanded the GI's to attend. But the moral is that on a hot Saturday afternoon, GI's don't want to be commanded to do anything. Let's blame it all on the weather.

Quisling Forced To See Corpses Of Nazi Victims

Oslo, June 20 (U.P.).—Vidkun Quisling, Norwegian traitor, Tuesday was forced to view the unrecognizable bodies of more than 100 of his countrymen put to death by the Nazis for "political crimes."

Quisling, his jaws clamped together in a typical scowl and his hat pulled low over his eyes, was led by armed Norwegian guards to the graves at Trandum, north of Oslo, where the Germans carried out mass executions.

"I didn't know—I didn't expect this," he muttered as he watched members of his Nazi puppet party dig up the corpses under order of the guards.

Once he tried to turn away, but a guard prodded him with a tommy-gun. "I am not trying to escape," he hastily explained.

Quisling was taken to all of the seven graves from which 90 bodies already had been removed—victims of German firing squads. Eight other graves have been located.

As Quisling was leaving the scene he turned to a guard and said in a low voice: "This is very serious for our relations with Germany" That remark seemed to substantiate reports that the traitor's mind is deteriorating.

Eden Too Ill to Go To Mother's Funeral

London, June 20 (U.P.).—Foreign Secretary Anthony Sden, who has a duodenal ulcer, was too ill to attend his mother's funeral today. Lady Sybil Eden was buried at Windlestone Hall, County Durham.

35,000 Yank Troops Flown Back to U. S.

London, June 20 (U.P.).—More than 35,000 troops have been flown from the Continent and the United Kingdom to the United States during the first month of the redeployment program, the Army Air Transport Command disclosed today.

More than 2300 aircraft have been used to speed the soldiers home for new assignments. Those eligibl efor discharge have been returned to the United States in C-54 transport planes.

Sinatra on Way To Rome Festival

Rome, June 20 (U.P.).—Singer Frank Sinatra arrived by plane at Casserta Airport today from Casablanca. He goes to Rome tomorrow where he will participate in a rest center festival.

Rome may be something different for Sinatra. It has a shortage of bobby sox.

What language did Adam speak?

Where did Cain get his wife?

Is there any humor in the Bible?

How many Popes are mentioned in the Bible?

Did Jesus have any brothers or sisters?

Can a Christian become a Jew?

How did "by the skin of the teeth" originate?

Is "God save the King" in the Bible?

Was Paul an epileptic?

What is the "wicked Bible"?

Find the answers to these and hundreds of other questions in

A BOOK ABOUT THE BIBLE

By GEORGE STIMPSON

Veteran Washington Correspondent

"This book is no tract, no dry and footnoted concordance. Instead it is a delightfully lucid, fact- and quotation-filled series of essays that will answer hundreds of questions."—*Newsweek*

"Open it and we predict you won't close it for hours."—*Philadelphia Bulletin*

$3.50 *at your bookseller*

HARPER & BROTHERS

HEDDA HOPPER

Cinema and Sentiment

Hollywood, Calif., June 20.—Arrived on the "They Were Expendable" set just as the picture was winding up. There was John Ford on crutches, with one leg in a cast up to his hip and Bob Montgomery driving a jeep, with John Wayne beside him. They're on a dock watching a boat being loaded to go out. Bob turns to John and says, "There it is. Do you care?" Wayne gives a jungle cry and says, "Let's go!" and they go, knowing they'll never return. . . . The spirit on that set was the kind that should be in every picture. It's the sort of feeling boys in the service have when they really love their commanding officer. As I watched, John was handed a framed picture of the ship. Underneath the verse, written by Leo Monlan, were names of all those who worked in the picture. John read it through, then, as his eyes filled with tears, he said "no speeches—take it away."

Robert Montgomery

Only Thinks He's Tough

As Bob Montgomery put his arms around him to say, "Goodby, daddy, thanks for everything," John said, "Get on with you, baby, before I break down and cry." Bob went over, picked up Dan Borzage's (Frank's brother), accordion, which Dan played throughout the picture, and Bob had learned to play while they were working together. Bob played Bing Crosby's "Tu-ra-lu-ra-lu-ra-lu." . . . Dan Borzage tells me he played his accordion through the Florida swamps, on landing barges and beaches—wherever the fellows needed the mood, he was in there with his music, just like the bagpiper in "Desert Victory" who marched with the boys and kept blowing his pipes. That was the only weapon he carried. . . . Lieut. Ernest Saftig, technical director, has been in this war 42 months. He goes right back to it. . . . Talked with Jack Holt. He has the best role of his life. Jack had a letter from his son, Timmy. Remember Tim Holt in those RKO pictures? Tim is flying a B-29 called Reluctant Dragon—and underneath that name is written "Is This Trip Necessary?" He's a bombardier. Wrote his father names of islands he's flown over and on which he dropped calling cards to the Japs. Then added, "don't expect me to pronounce these names when I get home." And as an afterthought, wrote, "Gee, pop, I hope my fans won't forget me while I'm away." I don't think they will, Timmy.

Truly It Was Great

The spirit on that set was the spirit we had in the old days. Picture making was fun then. When you'd finish the day's work at 6, you'd gather in one of the dressing rooms, listen to composers play and sing their latest songs, or you'd enjoy Larry Tibbett or Grace Moore rehearsing their music for the following day, or go to the sound stage and watch dancers perfecting their steps. Mickey Neilan always had a five-piece orchestra on his set. If he liked you he'd stop shooting and give you a concert for a couple of hours. When he went back to work, everybody felt so good they'd make up those hours. Marion Davies had her own orchestra. Norma Shearer had a piano player for years. It was all fun, and you didn't care how late you stayed. If you got hungry, you'd send to the commissary for a sandwich and cup of coffee, and keep right on till midnight. You loved your job. You'd rather be there than any place in the world . . . Now I'm afraid studios are pretty much like factories. When the whistle blows at 6, the place clears in nothing flat. People rush home, change clothes, go to some night club to be entertained, to spend dough. Yet what they've left is the greatest entertainment anywhere. A studio's the place where you build entertainment, and the fun you're having while doing it gets onto that screen. Believe me, the camera is a sensitive animal, even though it is only a mechanical device.

Team Seems to Click

Popped onto "Early to Wed" set and watched Lucille Ball and Keenan Wynn doing a scene with Esther Williams and Van Johnson. Said to Lucille and Keenan, "You two work so well together, I hope you'll continue as a team." They replied, "so do we." No reason why they shouldn't. They met 10 years ago on the stage, in a play with the late Conway Tearle. Keenan had one line. If they do as well as Myrna Loy and Bill Powell, it will be okay. That team lasted 11 years . . . I asked Keenan why he risked his life on a motorcycle, fast cars, and airplanes, he said, "I'm the son of a famous father—remember? Pop didn't know it, but his drive and prominence gave me an inferiority complex. I had to show off to give myself confidence. You know, I never expected to act, Hedda. I didn't want to go to college. I was a bum student, so went to Skowhegan, Me., in summer stock. I had a hopped-up car, and on Saturdays I'd race my car at all the country fairs throughout the State. I felt pretty important. But I'm doing pretty well on the screen now, and I promise you I'm through with speed forever."

Graham Paige Engages Stout for Postwar Era

Detroit, June 20 (AP).—Graham-Paige Motors Corporation announced today that William B. Stout, automotive and aviation engineer, will direct its postwar automobile development.

Stout's services, the company announcement said, were obtained through agreement with Consolidated-Vultee Aircraft Corporation, to which Stout is under a long-term contract.

Stout has been engaged in automotive and aircraft design for nearly 35 years.

Stars and Bars

On the left sleeve of the uniform worn by passenger conductors, brakemen and flagmen are the insignia indicating length of service; a star for twenty-five years, a bar for each five years.

The proud possessors of "stars and bars" help to form the solid foundation of a railroad's personnel. Because of their intimate knowledge of operating rules, equipment and facilities...the many situations and problems they have met and solved . . . they are of tremendous assistance to younger men.

Among the 65,000 Union Pacific employes there are approximately 7,000 "old timers"—representing all departments—with twenty or more years of service. These experienced employes have, in a large measure, been responsible for the enviable record maintained by Union Pacific in the face of wartime conditions.

The transportation of many thousand trainloads of troops and materials over the Strategic Middle Route, uniting the East with the West Coast, calls for the wisdom and cool judgment of maturity coupled with the ambition and tireless energy of younger employes.

Union Pacific is proud of *all* its employes, regardless of length of service, for the job they are doing to help speed the hour of victory.

★ Listen to "YOUR AMERICA" radio program on Mutual nationwide network every Sunday afternoon. Consult your local newspaper for the time and station.

THE PROGRESSIVE
UNION PACIFIC RAILROAD

600 Shoreham Bldg., Washington 5, D.C.
Phone Republic 0600

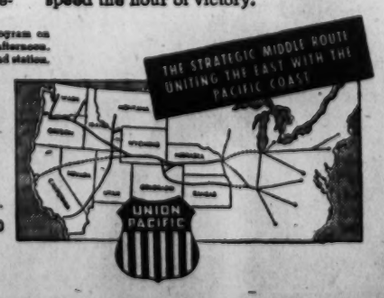

Newhouser Wins 10th, Beats Indians, 5-0

This Morning

With Shirley Povich

The end of an unbeautiful friendship occurred the other day when Sam The Mumbler Sobel unloaded one-half interest in his fighter, Dixie Oliver, for $1000. The purchaser was Walter Johnson, who has been trafficking in such hazardous items as colored heavyweights since boxing was legalized hereabouts.

POVICH

"I am selling half my troubles," quoth the Mumbler, who is a veteran of a hundred battles with his man Dixie. They disagreed on everything including The Mumbler's managerial cut, training expenses, whom to fight and when, and how to fight him.

The Mumbler, for instance, wanted Dixie to keep his left hand high in that seventh round against Joe Baksi, and Dixie had other ideas. "So he got knocked out," says The Mumbler triumphantly of his man's defeat.

For more than a year, Oliver has been all things to The Mumbler, including The Mumbler's meal ticket. Incidentally, Dixie provided The Mumbler with the first meal ticket ever to feature built-in teeth. With $300 from the proceeds of his sale of a half interest in Dixie, The Mumbler's first act was to make a down payment on a new set of store teeth, the better to masticate the groceries bought with his share of Oliver's earnings.

"I made him what he is today, and I ain't proud," says The Mumbler, quite unconscious of what could pass for the double negative. "If he ain't so suspicious of me, if he takes my advice, I put him in the Garden this summer. But he is suspicious of me. He thinks I been gypping him on the payoff. How can you work with a guy like that. If I am smart, I do not even keep a half interest in such a guy."

The District Boxing Commission summoned The Mumbler this week to untangle Oliver's managerial matters. They recognize his contract with Oliver that has two more years to run, but they don't recognize Johnson's newly-bought half interest in the fighter until The Mumbler's contract with Johnson is put on file with the Commission.

"Such business," says The Mumbler. "Even when I try to get rid of half of Oliver I have troubles. I wish I had never started up with Oliver. Everybody is too suspicious. I am suspicious and Oliver is suspicious and the Commission is suspicious. Sometimes I think I will be smart and sell all of Oliver, and get out of his life, and then I think why should I give him the satisfaction."

At a time when the New York Yankees are suffering from a lack of pitching, there is evidence that somebody in the Yankee organization was not exactly smart. Within the past few days they have been beaten twice by former Yankee farmhands now with other clubs in the league.

Russ Christopher, of the Athletics, beat the Yankees, 4 to 2, on Sunday, and on Tuesday they lost to Clem Hausmann of the Red Sox, 1-0. Christopher was a Yankee farmhand at Newark when the Athletics drafted him for the $7500 draft price four years ago. Hausmann was Yankee property at Kansas City last season, and the Yanks thought so little of him the Red Sox got him for $7500.

The season has been notable for its pitching sensations, the latest of which is Hausmann whose last two starts have been 1-0 victories. The Red Sox thus have come up with a pair of freshman pitching stars what with Dave Ferriss setting the league on fire with his nine victories against one defeat.

There's some reluctance, though, to acclaim the pitching feats during the war years. The pitchers have been having a soft touch for three seasons now, ever since the armed services started draining off the better hitters in the majors.

The presence in the batting orders of such as Joe DiMaggio, Ted Williams, Cecil Travis, Hank Greenberg, Charley Keller, Tommy Henrich, Taft Wright, Stan Spence, Barney McCoskey and Dick Wakefield would make a vast difference in those pitchers' winning streaks.

Never have big league pitchers had so little to contend with up there in the batters' box. You don't have to be a good pitcher to win in these times, but of course it helps.

Hal Allows Five Hits in 3d Shutout

Detroit, June 20 (AP).—Lefthander Hal Newhouser, Detroit's 29-game winner of 1944, made his tenth victory of the season his third shutout today, blanking the Cleveland Indians, 5 to 0, on five hits, two of them in the ninth.

Newhouser, registering his fifth successive pitching triumph, batted in the first three Detroit runs with a double and a single, doubling in brass to help the Tigers hike their American League lead to 2½ games over the idle New York Yankees.

Roy Cullenbine's sixth home run of the year accounted for the fourth Tiger run and a triple by Jim Outlaw, who hit three for three, set up the other.

Newhouser fanned four men and was in trouble only in the ninth, when Jeff Heath beat out a bunt, Don Ross singled off Skeeter Webb's glove and Myril Hoag walked to fill the bases with two out. Newhouser fanned Pinch-Hitter Pat Seerey to end the game.

Detroit nicked Lefty Al Smith for six hits and all the runs during his seven-inning stay, handing Smith his sixth defeat.

Cleveland	000	000	000	0	5	0
Detroit	020	111	00x	5	9	0

Smith, Center (8) and Hayes; Newhouser and Richards. Losing pitcher—Smith. Homer—Cullenbine (Detroit), fifth.

What Kind of Weather Are They Having in Ohio Right Now?

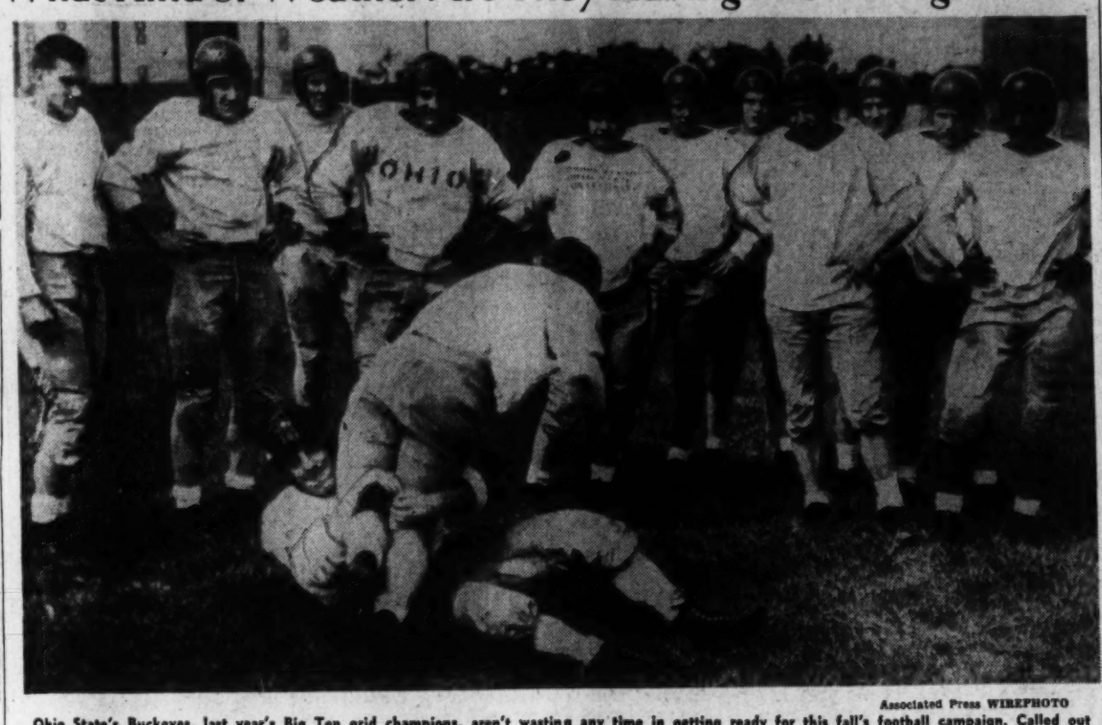

Associated Press WIREPHOTO

Ohio State's Buckeyes, last year's Big Ten grid champions, aren't wasting any time in getting ready for this fall's football campaign. Called out for the first time Tuesday, the Bucks got down to rough work as Jerry Krall, freshman halfback prospect, demonstrates tackling technique on Ollie Cline, regular back last year, who is serving as the "live bait," while other hopefuls watch. The Bucks are firm believers in that ancient axiom, "The early bird, etc."

Zaharias Has Close Call in Women's Golf

Indianapolis, June 20 (AP).—One comedalist stumbled and the other, defending champion Babe Didrikson Zaharias, of Los Angeles, had to turn on extra-hole pressure to survive in the second round of the sixteenth annual Women's Western Open Golf Tournament at Highland Country Club today.

Mrs. Zaharias got a terrific scare from lightly-reckoned Jean Hopkins of Cleveland, Ohio, before winning 1 up on the twentieth hole in the feature skirmish of today's eight-match session.

The other comedalist, Louise Suggs of Atlanta, Ga., succumbed to Dorothy Germain of Philadelphia, 1944 runner-up, 6 and 5.

Mrs. Didrikson's quarter final opponent tomorrow will be Dorothy Kirby of Atlanta, Ga., who had the day's most decisive victory, a 7 and 6 conquest of Alice O'Neal of Indianapolis.

Only one of the two professional entries survived the second round. Betty Hicks of Chicago had to struggle for a 2 and 1 triumph over Bettye Mims White of Dallas, while Betty Jameson of San Antonio, who recently turned pro, bowed to Carol (Babe) Freese of Portland, Oreg., 1 up in 19 holes.

Two Iowans were victorious. Ann Casey of Mason City edged Sally Sessions of Muskegon, Mich., 2 and 1, and Phyllis Otto of Atlantic nipped Peggy Kirk of Findlay, Ohio, 1 up. Mrs. Albert Becker of Englewood, N. J., grabbed the eighth quarter final berth with a 4 and 2 win over Mrs. Alfred Brunno of New Rochelle, N. Y.

Mrs. Zaharias appeared headed for an easy win but her opponent came to life in the back nine, however, and trimmed Babe's advantage to one hole with a birdie three on the seventeenth where she holed a 20-footer.

Lone Bettor Wins Record Dog Double

Miami, Fla., June 20 (AP).—A lone bettor hel da ticket on a daily double combination at the Biscayne Kennel Club last night, which paid $2,850, said to be the biggest double ever recorded in the history of Florida dog racing.

The two greyhounds which made up the winning tally were Torn Away, which returned $54.50, and Senrab's Beauty, a $9.20 shot.

Race track officials were unable to say whether the double ticket was held by a man or a woman.

Ex-Irish Gridder Joins Iowa Etaff

Iowa City, Iowa, June 20 (AP).—Arthur (Bud) Boeringer, Notre Dame's 1926 All-America center and for 16 years football line coach at Detroit University, has been named assistant to Head Coach Gus Dorais until Detroit suspended football for the duration after the 1942 season. He and Crowe were teammates on the 1925 Irish eleven, captained by the Hawkeyes' new grid coach.

Ban Put on Beer At Va. Ball Park

Richmond, Va., June 20 (AP).—The license of the Virginia Sports Service, Inc., concessionaries at Newport News' Piedmont League ball park has been revoked by the State Liquor Board, Chairman Hunter Miller announced today.

He said the revocation order was being mailed today to the board's inspector there and that it became effective immediately.

The board's action was taken following a meeting yesterday when the question of whether the concession created disorder in allowing baseball fans to drink beer in the stands of the park was debated.

Cornell U. Has Diet Table With Waiting List

Ithaca, N. Y., (U.P.).—There's a special table in the Cornell University dining hall that presents a striking illustration of what the right food can do for human beings.

To be found at this table are students, whose ailments allergies and weight problems call for special diets. Here diabetic students, those with severe allergies, ulcer cases and many others are provided with individual menus throughout the academic year.

Results at the diet table have been so good that a long waiting list has grown up. Dr. Charlotte Young, trained dietitian in charge, remarks that "Even to an experienced dietitian, the changes in human beings which can be wrought with good feeding of a cooperative subject are breathtaking."

Citing several successful cases, Miss Young picked out "Jim," an attractive, self-assured young man, who she said a year ago was "a scrawny, red-eyed, moody chap with scarcely a word to say."

Another was "Susan," who despite a newly-diagnosed duodenal ulcer, eating with a congenial crowd and, by seeing others, realize that she alone doesn't get all the bad breaks.

12 Lost by One Run

Failure to Win Close Games May Prove Costly to Browns

St. Louis, June 20 (AP).—The American League Champion St. Louis Browns, fighting to keep in the race toward a second straight pennant, are faced with a problem of unequal distribution—they can't score runs when they need them.

The Brownies up till today have played 49 games this year and are one victory short of a 50-50 break. But of the 25 decisions they have dropped, 12 have been by one run and six in extra innings.

Almost all of the losses have been close. Added to the one-run defeats are five by two runs and four by three runs. Only twice, once against Detroit and once against New York, has the club really failed to stay in the ball game. The Tigers and Yankees each hold an 11-0 decision over the champs.

One Run Jinx Not New

On the victory side of the ledger the Brownies usually are prolific when they do decide to score. Twelve of their 24 decisions have been won by five run margins or better with Jack Kramer's 9-to-0 triumph over Philadelphia topping the list.

The one-run jinx is not new to the Browns. Last year they played 44 contests in which a single talley made the difference. Then won only 20 of the close ones, a total surpassed by every other club except last place Washington.

In a recent series with Cleveland, the Browns lost three consecutive contests by a score of 2 to 1. They broke the habit momentarily to win a game by three runs, then hit their stride again against Detroit and dropped a 2-to-1 heart-breaker in 11 innings.

Shirley Has Bad Luck

Pitcher Tex Shirley has had especially bad luck. He pitched an 11-inning tie game with Washington, a 13-inning scoreless tie with Philadelphia and lost a 14-inning contest to the Nats by one run. Also on his record are a 1-to-0 los to Detroit and a 4-to-3 los to Chicago.

If the old adage that it's the close ones that count holds true in baseball, the Browns will have to make a change in their ways before long i fthe American League pennant will wave in Sportsman's Park in 1946.

Riddle to Test Arm Thi sWeek

Cincinnati, June 20 (AP).—Elmer Riddle, of Columbus, Ga., hurling star for Cincinnati's Reds in 1943, but lost to the team since May of last year, will get a chance "before the week is out" to see if his ailing arm has returned to big-time form, Manager Bill McKechnie said today.

"Riddle probably will pitch for us before we go East on Monday," McKechnie declared as he watched the husky righthander toss to the batters in an off-day practice session.

Riddle figured in only four games last year, winning two.

He reported to the team last week in St. Louis.

The Majors

AMERICAN LEAGUE

	W.	L.	Pct.	GB.
Detroit	31	21	.596	
New York	28	23	.549	2½
Boston	28	24	.538	3
*Chicago	28	26	.519	4
*St. Louis	24	25	.490	5½
*WASHINGTON	24	26	.480	6
Cleveland	21	28	.429	8½
*Philadelphia	20	31	.392	10½

*Does not include night games.

YESTERDAY'S RESULTS

WASHINGTON-Philadelphia (night).
Detroit, 5; Cleveland, 0.
New York-Boston (2), rain.
Chicago-St. Louis (night).

TODAY'S GAMES

CLEVELAND AT DETROIT
Bagby (1-7) vs. Overmire (4-2).
NEW YORK AT BOSTON
Benham (0-5) vs. Ferriss (9-1).
PHILADELPHIA AT WASHINGTON (night)
Christopher (11-2) vs. Leonard (6-3).
(Only games scheduled.)

NATIONAL LEAGUE

	W.	L.	Pct.	GB.
*Brooklyn	31	21	.596	
Pittsburgh	30	24	.556	2
St. Louis	29	24	.547	2½
*New York	30	25	.545	2½
Chicago	27	22	.551	2½
*Boston	26	25	.510	4½
Cincinnati	23	27	.460	7
*Philadelphia	14	42	.250	19

*Does not include night games.

YESTERDAY'S RESULTS

Chicago, 5; Pittsburgh, 3.
Brooklyn-Philadelphia (twinight).
Boston-New York (night).
Only games scheduled.
J N ...5 1...4 stoanl shrdlu teiaonnn

TODAY'S GAMES

PITTSBURGH AT CHICAGO
Roe (5-3) vs. Wyse (6-5).
ST. LOUIS AT CINCINNATI
Donnelly (1-5) vs. Danno (3-4).
BROOKLYN AT PHILADELPHIA
Gregg (9-4) vs. Sproull (1-4).
(Only games scheduled.)

Black Rats Appear Again

Nottingham, England (U.P.).—Black rats, now comparatively rare in the British Isles, were among 35,779 rats destroyed in Nottingham during past year, according to a report to the Nottingham health committee.

College Heads Favor Aid to Needy Athletes

New Orelans, June 20 (AP).—Some form of aid for student athletes who show need and schlastic promise is favored by the Nation's College Publicity Association, 85 of 131 schools answered "yes" to the question:

"Does your college president think that in cases of students who show need, scholastic and athletic promise that some form of grant-in-aid is justifiable?"

The survey, covering every section of the ocmmunity, was conducted by Horace Renegar of Tulane University, vice president in chargeof research for ACAP.

Heads of 32 institutions said they thought such aid was not justifiable, while 15 declined to give an opinion and one said he was doubtful.

From the Midwest, sometimes critical of legalized aid to athletes, came a surprising 27 "yeas" against 13 negative votes.

The "Solid South" and Southwest were almost unanimous in indicating a belief that some form of aid is justifiable, only one negative vote being registered from 25 replies.

Ten Far West and Pacific Coast schools expressed their approval of helping athletes, while only four dissented.

Many of the presidents disagreed, however, to the extent of aid and the manner of its administration. The heads of several institutions said they opposed helping athletes unless furnished by someone outside of the college budget.

The head of one Midwestern university commented:

"I hope the day will come when all schools use one system—one which is known to all—and to the public."

10 Football Games For Jacksonville

Jacksonville, Fla., June 20 (AP).—Lieut. Jim Tatum, head coach of the Jacksonville Naval Air Station Football Fliers, today announced a 10-game schedule that will send the Navy eleven against leading service teams in the Southeast this fall.

September 23—Miami Naval Training Center, here; September 30, Georgia Preflight, there; October 6, Presbyterian, here; October 14, Fort Pierce, there; October 21, Miami Navy, there; October 28, Georgia Preflight, here; November 4, Fort Benning, there; November 11, North Carolina Preflight, there; November 18, Fort Pierce, here; November 25, Fort Benning, here.

Harris Has Troubles

Buffalo, N. Y., June 20 (AP).—Outfielder Ted Petoskey, optioned by the Buffalo Club of the International League to Memphis of the Southern Association, informed Manager Bucky Harris of the Bissons today that he would not report to Memphis at the terms offered. He was placed on the suspended list.

Pirates Drop 4th in Row as Cubs Win, 5-3

Chicago, June 20 (AP).—Cubs Phil Cavarretta and Claude Passeau combined their talents here today to hand the Pittsburgh Pirates their fourth straight defeat, 5-3, before 10,123 fans.

Cavarretta's first-inning homer into the right field bleachers, with Don Johnson on base, aided in the difference in the final tally. Passeau, who came to the rescue of Bob Chipman in the sixth after Babe Dahlgren, Pirate first sacker, had hit a homer into the left field bleachers to tie the score, pitched hitless ball the rest of the way.

For Both Cavarretta and Dahlgren, the round-trippers were the third of the season.

The Cubs were off to a 3-0 lead in thte third inning, but the Pirates came back to score a run in the fourt hon a single by Johnny Barrett, two walks and a fielder's choice. They scored again in the fifth when Al Lopez walked, Max Butcher doubled to left and Lee Handley singled. Dahlgren's homer tied the count, but the Cubs came back in the last of the sixth to take the lead when Len Merullo doubled, Passeau singled and Merullo scored on Stan Hack's fielder's choice.

Andy Pafko wound up the scoring for the Cubs when he walked, stole second and came home on Peanuts Lowrey's single.

Pittsburgh	000	111	000	3	4	2
Chicago	201	001	10x	5	11	1

Butcher and Lopez, Salkeld; Chipman, Passeau (6) and Livingston. Winning pitcher—Passeau. Homers—Dahlgren (Pittsburgh), sixth; Cavarretta (Chicago), first (1 on).

Entry Blank Sent From Europe; Star Arrives for Meet

New York, June 20 (U.P.).—After sending his entry from Germany for the National A A U championships at Randall's Island June 30, Lieut. Col. Chester Cruikshank of Delt., Colo., arrived in the United States today in time to compete.

Cruikshank, national hammer throw champion in 1939 and 1942, arrived at an undisclosed port and contacted A A U Secretary Dan Ferris to make certain his entry had been accepted. He was awarded the Bronze and Silver Star in Italy.

Two Old-Timers Still Active As Basketeers

Chicago (U.P.).—Think you're getting old because your joints creak these days? It's a myth—just buy yourself a pair of basketball shorts, and loop a few balls into the net a couple of times a week, is the advice of the world's oldest active cagers.

Fresh from 44 years of taking their own advice, Herbert G. Immenhausen, 59, attorney and former municipal court judge, and his "special opponent," John Greene, 66, machinery salesman, still play their favorite game at least twice a week at the YMCA here.

"We old-timers play with our heads, we know when we've had enough," the judge explained. "If a man takes it as easy as possible and still can be good, basketball's the best thing he can do . . . best thing to stay in trim."

Immenhausen was a member of the Central Y quintet which captured the National A. A. U. championship in 1907, '08, '09 and '10, and was captain of the '07 team, which won the national title. Now a member of the National Basketball Rules Committee, he has been playing the game since 1900.

Greene first played basketball in 1897, just five years after the inception of the sport.

The pair look forward to another 10 years of active competition before the net.

Carnera the Go-Between

Primo Offers to Face Conn, Test Him for Joe Louis

By Robert L. Meyer

Gorizia, Italy, June 20 (U.P.).—Primo Carnera, former world's heavyweight champion, suggested today that he fight an exhibition match with Billy Conn in order to get a line on the Pittsburgh Irishman's chances against Joe Louis.

Carnera, who never heard of Conn before the Americans overran his native northern Italy, said he would be glad to meet Conn in a three-round exhibition bout if the Army's Special Service Division could arrange it.

PRIMO CARNERA

"I could tell the people Conn's chances against Louis," the Ambling Alp explained. "Louis and I were in peak prime when we fought, but maybe Army life has taken a lot out of Conn, so I could tell how they would match up when both get back in good shape again."

Louis knocked out Conn in the thirteenth round of their first fight, with Louis' title at stake, after the Pittsburgh figher had had all the better of the early going and appeared to be well on the way to one of the biggest upsets in boxing history.

Carnera, in a reminiscent mood, chuckled about Max Schmeling. He said Schmeling hated the Nazis even though he fought as a German paratrooper.

He said Schmeling visited him at his Sequals home over a year ago and told him he was against the Nazis because they took over his Czechosolvakian farm.

"Max and I are good friends," Carnera said. "He don't try to kid me. He really hated those damn Nazis."

Whitney Entry Upset by Elpis At Belmont

Belmont Park, N. Y., June 20 (AP). In one of the biggest upsets of the year, Col. C. V. Whitney's entry of Monsoon and Recce, favorite at 1 to 4, went down to defeat in the twenty-ninth coaching club American Oaks while William Helis' Elpis captured the $15,275 first money with three lengths to spare here today.

The popular pilot Johnny Adams, who scored four tmes yesterday, earned a consecutive double in guiding Elpis home for a $15.10 payoff. Monsoon was second by eight lengths over William Woodward's Segula, while Recce finished ten lengths farther back in fourth place. Brides Biscuit was fifth and last for the entire 1 mile and 3 furlongs of this coveted special for 3-year-old fillies.

Elpis, winner of one of her three previous starts in lesser company, completed the trip in 2:18-2/5 over a track that had dried out fast under the sun and with the aid of the harrows. All starters carried 121 pounds.

Of the $166,863 wagered in the straight pool, $119,485 was burned up on the Whitney pair.

The track parking lots were thrown open to public motorists today after having been closed for the past two years, and what had gone before of this season, a move taken by New York racing associations in conjunction with the State Racing Commission. Today's attendance of 25,121 was about the same as on other weekdays here.

Most of the fans expected the Whitney fillies to run one, two, and for a while it seemed that they might. Recce, second to Gallorette in the Pimlico Oaks and third in the Acorn, sprinted into a five-length lead. She faded badly when challenged around the bend. Monsoon took up the task but Elpis moved along with the gray miss, which had finished second in Gallorette's Acorn. They raced heads apart into the final furlongs, where Elpis pulled away easily.

Glen Knox Resigns As Indian Coach For Richmond Job

Williamsburg, Va., June 20 (AP).—R. N. (Rube) McCray, director of athletics at the college of William and Mary, yesterday announced the resignation of Glen Knox as a member of the school's coaching staff. His successor has not yet been appointed.

Knox served as end coach on the football team, assistant basketball coach and track coach. He leaves to take a position with a Richmond company.

A native of Niota, Tenn., he played three years of varsity football and basketball at William and Mary where he was selected All-State and All-Southern Conference end in football and to membership on the All-Conference basketball team in 1942. As center on the William and Mary cage team, he set an all-time State "big six" college scoring record of 359 points in 22 games.

Knox entered the service in 1943, but received an honorable discharge because of a football injury.

Wyse Hurls Finale; ToEnter Army

New York, June 20 (U.P.).—Hank Wyse, Chicago Cub righthander, said tonight that his start tomorrow against the Pittsburgh Pirates probably would be his last for the duration of the war, since he has been ordered to report for induction at Tulsa, Okla., this week.

The 27-year-old Wyse was top winner for the Cubs last season with 16 victories, and has won six and lost five this season.

Local Horses To Compete in No. End Show

Emphasis on saddle horses, in addition to the customary hunter, jumper and junior outings, will be a feature of the North End Horse Show beginning at 11:30 a. m. Sunday on the hilltop at North End Stables near Silver Spring, Md.

Both three and five-gaited mounts will have an unusually large number of innings to show their prowess, with championships awarded in each division. Saddle horse owners have indicated that they will exhibit all outstanding local gaited horses.

Among the hunters, Lieut. (j.g.) and Mrs. Donald C. Bradley's good performer, Hi-Glo, will be brought from the Naval Air Station at Patuxent River, Md., to show for the first time this season against his last year's competitors.

Chicks' Morgan Inducted

Fort Oglethorpe, Ga., June 20 (AP). George Morgan, hard hitting Memphis shortstop, was accepted for general military service after his preinduction physical examination here today. Morgan will return to Memphis to await his draft cal. The Chick shortstop has been hitting at a .350 pace.

Momo Flag WinsMiddlesex At Suffolk

Boston, June 20 (AP).—Adelared Lamoureux rugged Mono Flag, which revels in the heaviest going, won his first race of the year today when he gained a head decision over Ruth Howie's Clansman in the $2500 Middlesex Purse on Suffolk Downs' muddy racing strip.

While Mono Flag turned the mile and a sixteenth in 1:48, the Oak Hill Stable's Boy Soldier gained the show position, two lengths in back of Clansman. Mrs. F. Landau's Red Dock wound up fourth in the seven-horse field.

Ridden by Jockey Bill Balzaretti, Mono Flag was held off the hot pace set by Norwalk Stable's Capt. Caution until the far turn. Mono Flag was a length behind Clansman and Boy Soldier entering the home stretch and did not gain the lead until almost under the wire.

Mono Flag paid $8.60, $4.20 and $2.60, Clansman $4.80 and $2.60 and the favored Soldier Boy $2.20 for show. Two popular choices, A. H. Smith's Sunsho and A. Shlager's Sangone, captured the first two events to provide a $23 daily double payoff.

Nelson, Now 33, Gives Self Three More Years in Big Time

By Bus Ham

Associated Press Sports Writer

Byron Nelson, golf's mechanical money-man, gives himself three more years of topflight competition.

"I'm 33 years old," Nelson said Tuesday after firing a sub-par 66 in a Professional Golfers' Association rehabilitation fund match.

"I play just as hard in exhibitions as I do in tournaments," he added. "The publis is entitled to see our best every time out and I will have had enough at 36. And not because I'll have sufficient money."

Nelson isn't unduly disturbed about newcomers dethroning him as king of the pros shortly after the war.

"It'll take the youngsters coming back from service two or three years to get straightened out," he said.

"Besides, a new crop of good pros comes along only every 10 years or so. The records show that."

Nelson, Sammy Snead, and Ben Hogan, now in the Army, were in the last batch of future greats, and they began shooting out ahead of the crowd in 1937.

Snead and Hogan, like Nelson, also are 33, while Jug McSpaden, another current hot shot, is knocking at 37.

"But it won't be long before there is plenty of room for new names at the top of the big tournaments," Nelson said.

Nelson, pairing with McSpaden, who shot a 67, attracted 3500 spectators in scoring a 6 and 5 victory over local players in their exhibition.

The Nats' Box Scores

Reprinted from yesterday's late editions.

FIRST GAME

Philadelphia.	AB.	R.	H.	O.	A.	E.
Kell, 3b.	4	0	0	2	6	0
Peck, rf.	2	0	1	1	0	0
Metro, rf.	1	0	0	2	0	0
Seibert, 1b.	2	0	0	12	0	1
Estalella, cf.	3	0	0	2	0	0
Hall, 2b.	3	0	0	3	5	1
Busch, ss.	3	0	0	2	5	0
Rosenthal, lf.	3	0	0	0	0	0
Rosar, c.	3	0	0	0	0	1
Knerr, p.	2	0	0	0	2	0
*McGhee	1	0	0	0	0	0
Totals	27	0	1	24	18	3

*Batted for Knerr in ninth.

WASHINGTON.	AB.	R.	H.	O.	A.	E.
Case, lf.	4	1	1	2	0	0
Myatt, rf.	3	1	0	1	0	0
Torres, ss.	3	2	2	2	4	0
Vaughn, 2b.	4	2	2	2	5	0
Binks, 1b.	4	0	1	12	1	0
Clift, 3b.	0	0	0	1	1	0
Ferrell, c.	3	0	0	2	0	0
Chipple, cf.	3	0	0	4	0	0
Wolff, p.	4	0	0	1	1	0
Totals	28	6	6	27	12	0

Philadelphia	0	0	0	0	0	0	0	0	0—0
WASHINGTON	0	0	0	3	0	0	0	0	x—6

Errors—Hall, Siebert, Rosar. Runs batted in—Vaughn (2), Binks. Two-base hits—Peck, Binks. Sacrifices—Myatt, Torres. Double plays—Kell to Hall to Siebert, Torres to Vaughn to Binks, Hall to Kell to Siebert. Left on bases—Philadelphia, 1; Washington, 7. Base on balls—Knerr, 7; Wolff, 1. Strikeout—Wolff, 1. Wild pitches—Knerr (2). Umpires—Berry, McGowan and Grieve. Time—1:38.

SECOND GAME

Philadelphia	AB	R	H	O	A	E
Kell, 3b	5	0	0	1	1	0
Peck, rf.	3	1	1	1	0	0
Seibert, 1b.	4	1	1	12	1	0
Estalella, cf.	3	0	0	0	0	0
Hall, 2b.	4	1	1	2	2	0
Busch, ss.	3	0	0	1	6	0
Rosenthal, lf.	4	0	1	1	0	0
George, c.	3	0	1	3	1	0
Flora, p	3	0	1	0	1	0
†Wilkins	0	0	0	0	0	0
Berry, p.	0	0	0	0	0	0
*McGhee	1	0	0	0	0	0
Totals	33	3	6	24	12	0

*Batted for Berry in ninth.
†Ran for George in ninth.

WASHINGTON	AB	R	H	O	A	E
Case, lf.	4	0	2	1	0	0
Myatt, rf.	4	0	0	3	0	0
Torres, ss.	4	0	0	3	2	2
Vaughn, 2b.	4	1	1	3	7	0
Binks, 1b.	3	2	2	11	1	0
Clift, 2b.	3	1	1	1	0	1
Evans, c.	4	1	1	2	0	0
Chipple, cf.	3	0	1	3	0	0
Pierotti, p.	4	0	1	0	4	0
Totals	33	5	9	27	14	4

Philadelphia	2	0	0	0	0	1	0	0	0—3
WASHINGTON	0	0	0	0	0	3	2	0	x—5

Runs batted in—Hall, Evans (2), Chipple, Pierotti (2). Two-base hits—Case, Binks. Stolen base—Binks. Double play—Torres to Vaughn to Binks. Left on bases—Philadelphia, 7; Washington, 8. First base on balls—Pierotti, 4; Flora, 2; Berry, 2. Strikeouts—Flora, 1; Pierotti, 2. Hits—Flora, 4 in 6, none out in seventh; Berry, 5 in 2. Losing pitcher—Berry. Umpires—McGowan, Grieve and Berry. Time, 1:54. Attendance—4500.

Grant Takes 2 Purses at Charles Town

By Walter Haight
Post Staff Writer

Charles Town, W. Va., June 20. Jockey Patsy Grant won two of the three purse races on the Wednesday program. He put up a rousing front ride to win the fifth event aboard Mrs. R. H. Clemson's Maryland Morn and then came back in the seventh race to get Oscar Wagner's Alhalon up in line to take a nose decision. The track was heavy and holding.

Apprentice Bobby Edens, although not as sensational as yesterday when he rode five winners, had his innings and the third of the purse events went to him aboard the Shamrock Farm Stable's Bombs Away.

Maryland Morn, paying a $12 mutuel, was clocked in 1.22 for the Charles Town course of 120 feet more than 6 furlongs and led Stanley Green, jr.'s Mr. Jim and F. W. Page's Mend to the wire.

Alhalon Finishes Strong

Alhalon, an 8-year-old, came with a bold rush under strong handling through the stretch to nip W. V. Rose's Edmar Jojan, ridden by Edens, on the wire. Eddie Samaha's James Acre, the pacemaker most of the way, was third. Alhalon was clocked in 1.26 for the 6½ furlongs and paid $5 as the favorite.

Edens gave his backers few anxious moments aboard Bombs Away, the son of High Cloud being kept to a drive but winning with daylight to spare. Mrs. M. E. Whitney's Spikery was second in the role of favorite and James Hamilton's Gay Victory was third. Bombs Away, clocked in 1:33 for the seven furlongs, returned a $7.80 mutuel.

Edens had a hand in the $108.40 pay-off on the "6 and 3" combination in the daily double. He rode W. V. Rose's Hutoka home in the opening event. G. E. Harris' Time Burner won the second under Jockey L. Bakhsh's good handling.

Between races . . . Jockey John Hummer left the hospital today and hopes to return to action soon . . . Edens' followers are now expecting him to win them all. . . . However, he does a good job on every horse even if some of them aren't good enough. . . . Tim Sinn, track photographer, passed out cigars yesterday in celebration of the birth of a 7-pound daughter. . . . George W. Farr, owner and trainer, was taken ill yesterday. . . . Former Jockey Clarence Wright writes that he is galloping German horses in Venice in preparation to getting back in the saddle when he gets out of the Army, which will be soon, for he has 85 points. . . . Charles Town's management again increased purses when a total of $700 was added to tomorrow's scheduled value.

Smiling Lass Cops Top Race

Delaware Park, Stanton, Del., June 20 (AP).—Smiling Lass, owned by George Perry of Upper Marlboro, Md., sprang something of a surprise at Delaware Park today when she led all the way in the mile and 70-yard Kennet Purse, headline attraction of the card.

Under the guidance of Fred Remerscheid, the $18.80 for $2 chance made all her own pace to finish in 1:44 1-5 over a good track and hold a three-quarter length advantage at the final line.

Edgehill Stables' Black Object was second, three lengths before Brookmeade Stable's Pressure, which was seeking his third straight triumph of the meeting.

It was pretty much a two-horse duel throughout for Smiling Lass came away from the gate on top and Black Object provided the principal threat for the larger portion of the journey.

25 Baltimoreans In Md. Amateur

Baltimore, June 20 (AP).—Approximately 25 Baltimore golfers, including Ernie Caldwell and Eddie Meyer, two of the current leading public links players, will compete in the State Amateur Golf Championship Friday at the Manor Country Club, near Washington.

Caldwell is a former Middle Atlantic and Maryland champion, while Meyer shot a sub-par 68 in an exhibition match at Woodholme last Sunday.

The leading Washington contender is expected to be Roger Peacock, who won permanent possession of the Sherwood Forest Cup in 1944.

The competition will be over 36 holes.

Bainbridge Loses Dick Wakefield

Bainbridge, Md., June 20 (AP).—Dick Wakefield, former Detroit Tigers slugging outfielder and a mainstay of the Bainbridge training center baseball club, has left for an undisclosed assignment.

Lieut. (j. g.) Jerry O'Brien, manager for two seasons, is preparing to leave, and Specialist (2c) Ray Rucas already has taken over as new skipper. Under O'Brien, Bainbridge won 72, lost 27 games.

Post Consensus

AT BELMONT PARK
1—No selections.
2—Reformatory, War Pressing, Gusher.
3—Bolle, Nordmoor, Fieldfare.
4—No selections.
5—Mahmoudess, Pink Devil, Turnplate.
6—Hot Toddy, First Stage.
7—LANDSLIDE, Rebrab, Lucky B.
8—Poppy Miss, Blustering, Still Blue.

AT DELAWARE PARK
1—Blue Cross, Jack Madigan, War's Dun.
2—Tennessee Maid, Amperage, Caesar E.
3—BIG PARTY, Trojan Fleet, Burning Twig.
4—Colorite, Felopa, Maui and Tidy.
5—Nance's Ace, Quarter Moon, New Moon.
6—Legend Bearer, Bertie S., Bare Ma.
7—Johnnie J. Guerrilla, Son of Heels.
8—Morocco Sir, Count Blenheim, Miss Lovable.

AT SUFFOLK DOWNS
1—Cockatoo, Wise Father, S. S. Grier.
2—Reclamation, Dibber, Nat's Reward.
3—Banish Ruth, Turkey Feathers, Light Tyrant.
4—DANNY J., Ship's Captain, Harrier.
5—Lou McLaughlin, Gypsier, Ebro.
6—Credentials, Windward Isle, Decision.
7—Chew, Daisy Lee, Val Victory.
8—Valdina Joe, High Field, Pompyan.

Official Charles Town Charts

WEDNESDAY, JUNE 20, 1945.
By WALTER HAIGHT.
Weather Cloudy. Track Heavy.

FIRST RACE—About 4½ furlongs. Purse, $600; claiming. For 4-year-olds up. Start good. Off at 1:20. Owner, W. V. Rose. Value, $425. Time, 0:53.

Post	Horses	¼	½	Str.	Fin.	Strt.
6	Hutoka	1hd	1¹	1¹	1¹	$3.90
3	Rhyme Maker	3²	2½	2¹	2²	2.60
4	Dedham	6	6	5hd	3¹½	26.60
5	Oomph	2²	3¹	3¹	4½	4.60
1	Bugler	3hd	5²	6	5hd	8.00
2	Led Astray	4hd	4hd	4hd	6	2.40

HUTOKA (Edens) $9.80 $4.60 $3.80
RHYME MAKER (Palumbo) $3.80 $2.60
DEDHAM (Hernandez) $5.20

SECOND RACE—About 4½ furlongs. Purse, $600; claiming. For 4-year-olds up. Start good. Off at 1:40½. Owner, G. E. Harris. Value, $425. Time, 0:54.

Post	Horses	¼	½	Str.	Fin.	Strt.
3	Time Burner	2½	2¹	1¹	1¹	$8.60
1	Famas Time	3	4¹	3¹	2½	1.20
4	Time Her	1hd	1½	2¹	3¹	4.80
5	Laugh and Play	2hd	3²	4¹	4¹½	5.20
2	Huracon	4¹	5	5	5	3.40

TIME BURNER (Bakhsh) $19.20 $6.00 $4.20
FAMAS TIME (W. Kirk) $3.20 $2.80
TIME HER (Carrillo) $2.80

DAILY DOUBLE PAID $108.40.

THIRD RACE—About 7 furlongs. Purse, $700; claiming. For 4-year-olds up. Start good. Off at 2:16½. Owner, Miss Mary R. Fox. Value, $525. Time, 1:33⅘.

Post	Horses	¼	½	Str.	Fin.	Strt.
1	Broomoria	1¹	1¹	1¹	1¹	$13.10
3	Ultima Thule	4¹	2hd	2¹	2¹⁰	.50
3	Garand	2½	3¹	3¹	3¹½	3.40
2	High Arch	5	4¹	4¹²	4¹²	11.80
4	Lupoba	3½	5	5	5	9.00

BROOMORIA (R. Kirk) .. $25.20 $5.80 $2.40
ULTIMA THULE (Edens) $2.40 $2.80
GARAND (Palumbo) $2.40

FOURTH RACE—Charles Town course. Purse, $700; claiming. For 3-year-olds up. Start good. Off at 2:46. Owner, Mrs. J. E. Simmons. Value, $525. Time, 1:21⅘.

Post	Horses	¼	½	Str.	Fin.	Strt.
1	Remolee	2¹	2¹	1¹	1¹	$1.80
3	Vantryst	4½	3¹	3¹	2¹	1.00
6	Ten Oaks	1¹	1¹	2hd	3¹	10.60
4	Wayuma	5½	5¹	5¹	4hd	3.40
2	Titian	3½	4¹	4¹	5¹	11.30
5	Ler-Lin	6	6	6	6	27.30

REMOLEE (Edens) $5.20 $3.00 $2.20
VANTRYST (W. Kirk) $4.40 $2.60
TEN OAKS (Grant) $3.60

FIFTH RACE—Charles Town course. Purse, $600; claiming. For 3-year-olds up. Start good. Off at 3:17. Owner, Mrs. R. H. Clemson. Value, $425. Time, 1:22.

Post	Horses	¼	½	Str.	Fin.	Strt.
3	Maryland Morn	1¹	1¹	1¹	1¹	$5.00
2	Mr. Jim	4²	3½	2¹	2²	1.20
4	Mend	2½	2²	3¹	3²	4.70
1	Cherna	3hd	4²	4²	4²	6.00
5	Darby Donna	5	5	5	5	4.40

MARYLAND MORN (Gr'n) $12.00 $3.40 $2.20
MR. JIM (Edens) $2.40 $2.20
MEND (Walters) $2.20

SIXTH RACE—About 7 furlongs. Purse, $1000; allowances. For 3-year-olds up. Start good. Off at 3:47½. Owner, Shamrock Farm Stables. Value, $700. Time, 1:33½.

Post	Horses	¼	½	Str.	Fin.	Strt.
3	Bombs Away	1hd	1½	1¹	1¹	$2.90
4	Spikery	2¹	2¹	2¹	2nk	1.60
1	Gay Victory	3²	3²	3²	3²	6.40
2	Comedy Player	4²	4²	4²	4¹²	2.40
5	Brooke Argo	5	5	5	5	16.20

BOMBS AWAY (Edens) ... $7.80 $3.60 $2.20
SPIKERY (Leggett) $2.60 $2.20
GAY VICTORY (R. Kirk) $2.60

SEVENTH RACE—Six and one-half furlongs. Purse, $800; allowances. For 3-year-olds up. Start good. Off at 4:18. Owner, Oscar Wagner. Value, $600. Time, 1:28.

Post	Horses	¼	½	Str.	Fin.	Strt.
3	Alhalon	5hd	2¹	2¹	1nk	$1.80
6	Edmar Jojan	2²	2²	1¹	2²	3.10
2	James Acre	1¹	1½	2½	3¹½	4.30
4	True Lass	3nk	4½	4½	4¹	9.40
1	Carlarisa	4¹	5²	5²	5²	4.10
5	Splinter	6	6	6	6	20.10

ALHALON (Grant) $5.00 $2.60 $2.40
EDMAR JOJAN (Edens) $3.20 $2.00
JAMES ACRE (Acosta) $3.60

EIGHTH RACE—Six and one-half furlongs. Purse, $800; claiming. For 3-year-olds up. Start good. Off at 4:47½. Owner, S. Greene, jr. Value, $600. Time, 1:28⅘.

Post	Horses	¼	½	Str.	Fin.	Strt.
4	Toonerville	1¹	1¹	1¹	1¹	$7.70
1	Jollity	2½	2hd	2hd	2½	29.20
2	Isle de Fine	5½	3½	3½	3hd	15.80
5	Bolle Rough	3¹	4½	4¹	4¹½	7.10
7	Gallant	7	6¹	5¹	5¹	5.50
3	Ted O.	4½	5²	6¹	6²	3.10
6	Pigeon	6¹	7	7	7	1.50

TOONERVILLE (Kelly) $17.60 $11.00 $6.20
JOLLITY (W. Kirk) $23.20 $14.40
ISLE DE FINE (Walters) $7.80

Charles Town

1—About 4½; $600; 3-yr.-olds up; clmng.
Fixed Fee .....107 Hat Wrack 112
Louie L. .....117 Our Fortune 112
Light Glance .....112 Hassmont 112
Kiddie's Baby .....107 Real Boy 112
Light Man 117

2—About 4½; $600; 3-yr.-olds up; clmng.
Moose Party .....107 Tenderfoot 112
John's Teddy .....117 Tenaro Brass 107
Nick .....117 Diare 117
Nutmeg Lass .....107 Danger Flag 117

3—6½; $600; 3-year-olds up; claiming.
Taf .....107 Clock Time 108
Digitine .....102 Clay Hill 118
Credence 118

4—About ¾; $600; 4-yr.-olds up; claiming.
Victoria Grier .....110 Play Spa 113
Royal Marlboro .....115 Canter's Best 113
Supreme Flag .....115 Sunny Dal 105
Ardensil 113

5—6½; $800; 3-year-olds up; allowances.
Annie's Dream .....108 Royal Step 118
Strolling Lee .....115 Randie's Queen 105
Dicky .....115 De Sota 115
Colored Boy 108

6—6½; $800; 3-year-olds up; allowances.
Gray Steel .....110 Exploit 110
Boy Larkmead .....110 Bow Wave 110
Indian Sun .....110 Bulrushes 118

7—About 4½; $800; 3-yr.-olds up; all'ces.
Teheran .....108 Ena 108
General Knight .....104 Two Plus 110
Gray Call .....113 Widow's Gold 118
Ariel Legend .....108 Ghosts 105
Bay O'Sullivan .....108 Sherrie Lee 105
Grand Fanar 115

8—1⅛; $700; 4-year-olds up; claiming.
Uplack .....115 Masquat 108
North Sea .....109 Five o' Four 111
True Filate 108

Bill Bennings

AT CHARLES TOWN
1—Kiddie's Baby, Fixed Fee, Real Boy.
2—Tenderfoot, John's Teddy, Nick.
3—Credence, Clay Hill, Digitine.
4—Ardensil, Canter's Best, Play Spa.
5—Strolling Lee, Annie's Dream, Randie's Queen.
6—BOY LARKMEAD, Bulrushes, Indian Sun.
7—Ariel Legend, Bay O'Sullivan, Ena.
8—True Filate, Uplack, Five o' Four.

Suffolk Downs

1—¾; $1700; 3-year-olds up; claiming.
Wise Father .....113 Orcus 108
Jack Rubens .....115 Supreme Ideal 110
S. S. Grier .....117 Meadow Dew 117
Baby Connie .....107 Weapon's Pride 105
Attester .....118 Noalvale 112

2—¾; $1700; maiden 3-yr.-olds up; clmng.
Night Wave .....118 Roman Abbot 120
Curley Ace .....108 Dibber 110
Fiddle Stick .....120 Gray Synge 120
Reclamation .....103 Nat's Reward 108

3—¾; $1700; maiden 3-yr.-olds up; clmng.
Ronald M. .....110 Bridle Bar 108
Four Queens .....105 Light Tyrant 120
Banish Ruth .....108 Dark Star 105
Turkey Feathers 110

4—¾; $1800; maiden 2-year-olds.
Linwood Way .....110 Quick Lick 111
Namojac .....118 Ship's Captain 118
Danny J. .....118 Harrier 118

5—¾; $1800; 4-year-olds up; claiming.
Flying Silver .....115 Leo McLaughlin 120
Templet .....111 Gypster 120
La Scala .....113 Ebro 113
†Creamy .....113 †Easy Blend 116
Darby Dismay 120
†M. Level entry.

6—1-70; $2200; 3-year-olds up; claiming.
Arbor Vita .....117 Cake Gravy 120
†Indian Trace .....115 Decision 117
Stargoo .....122 Nediana 110
Ground Pine .....118 Kear of Audley 119
Windward Isle .....103 †Credentials 119
†S. Howard entry.

7—Mile; $2000; 3-year-olds; allowances.
Ted Gardner .....105 Y Gun 105
Valvietory .....100 Daisy Lee 100
Single Up .....103 Chow 103

8—1⅛; $1600; 4-year-olds up; claiming.
Chicona .....108 †Pump Gun 115
†Materialize .....117 High Plaid 108
†Pittstraw .....113 Kate's Silver 113
Little Nelms .....112 Rose Red 103
Lee's Jimmie .....118 Valdina Joe 115
Affair 114
†W. I. Lunt entry.

SUFFOLK SELECTIONS
1—S. S. Grier, Jack Rubens, Noalvale.
2—DIBBER, Nat's Reward, Fiddle Stick.
3—Turkey Feathers, Banish Ruth, Light Tyrant.
4—Harrier, Ship's Captain, Danny J.
5—Level entry, Darby Dismay, Leo McLaughlin.
6—Kear of Audley, Cake Gravy, Stargoo.
7—Ted Gardner, Y Gun, Chow.
8—W. I. Lunt entry, Affair, Pittstraw.
—Louisville Times (AP).

1—¾; $1700; 3-yr.-olds up; claiming.
Sunbe, 116 (Lase) 7.20 3.40 2.80
Celtics, 109 (Martin) 2.80 2.20
Phanaiam, 111 (Snyder) 3.00
John Arrc, Oak Twig, Mac's Quest, Blood Donor also ran. Time, 1:15⅕.

2—¾; $3000; 3-yr.-olds.
Sangone, 118 (Green) 6.00 4.00 2.80
Light Count, 118 (Turnbull) 5.20 3.80
Goody Gumdrop, 110 (Alligator) 5.40
Buck Thirteen, Blenham, Relbuh Sis, High East also ran. Time, 1:15⅘.

DAILY DOUBLE PAID $23.60.

3—¾; $3000; 3-yr.-olds.
Bull Play, 118 (Balsarotti) .. 4.20 2.60 2.20
Lazy Bones, 118 (Moore) 3.00 2.40
Foxwise, 115 (Pratt) 2.60
Logan Day, Rex, Fire High also ran. Time, 1:14⅘.

4—¾; $3000; 4-yr.-olds up.
Easy Chance, 117 (Turnbull) 9.60 4.20 2.80
Salve, 114 (Basile) 3.40 2.60
Blue Line, 112 (Rudert) 2.60
Desert Battle, Santa Elias, North Fire, Unknown Reward also ran. Time, 1:14.

5—¾; $2000; 4-yr.-olds up.
Countess Wise, 106 (McMullen) 4.60 2.80 2.20
Zacabrand, 117 (Brennan) 3.00 2.20
J. J. Lynch, 111 (Scabo) 2.20
Tidy Reward, Plane Shadow also ran. Time, 1:14.

6—¾; $3000; 4-yr.-olds up.
Weatherite, 109 (Martin) ... 3.40 2.60 2.20
Hy Gate, 114 (Green) 5.00 2.40
Tepee Sun, 104 (McMullen) 2.40
Mattie Sue, Amazed, Busy Nine also ran.

7—1⅛; $2800; 3-yr.-olds up.
Mama Flag, 114 (Balsarotti) . 8.60 4.20 2.60
Chanaman, 114 (Basile) 4.80 2.60
Bay Soldier, 117 (Crowell) 2.20
Red Dock, Capt. Caution, Transfran also ran. Time, 1:46.

8—1⅛; $1700; 3-yr.-olds up; claiming.
Listing, 113 (Martin) 8.00 3.60 2.00
First Girl, 118 (Balsarotti) 3.40 2.20
Queens Reward, 118 (Haslett) 3.60
Bonnie Golos, Fair Call also ran. Time, 1:50⅘.

Anderson to Visit U. S.

New York, June 20 (U.P.).—Arne Andersson of Sweden, who holds the world mile mark of 4:01.6, has accepted an invitation to compete in indoor meets in the United States next winter, National AAU Secretary Dan Ferris announced today.

Belmont

1—4½; $2500; maiden 2-year-olds.
Musical Comedy .....114 Grand World 114
Break It Up .....117 Menace 117
Saxon .....111 Good Pasture 111
Ben Hur .....110 Mr. Julie 111
Contortionist .....111 Sweet Tide 108
Briggsy 114

2—¾; $2500; 4-year-olds up; claiming.
Tory Row .....107 Picket Line 113
Johnstown Boy .....111 Gusher 117
Reformatory .....113 Wise Bob 109
War Dressing .....111 Puffed Up 111
Thin Air 117

3—About 1⅛; $2500; 4-yr.-olds up; hurdles.
Nordmoor .....143 †Mateson 137
Sir Bluestael .....138 Army Power 130
†Rice Cake .....131 Fieldfare 140
†St. Patrick Day .....135 †Rollo 137
†J. Stuart and T. T. Mott entry.
†G. Brooks 3d entry.

4—¾; $3000; 2-year-old colts and geldings.
Menever .....111 Ruling Time 116
Grandpa Max .....116 Dual Purpose 111
Leeway .....109 Darby Detroit 111
Admiral's Call 104

5—¾; $3000; 3-year-old fillies; allowances.
Miss Zibby .....111 Bismrose 104
Come East .....111 Fire Eater 104
Hurry Miss .....111 Khartoum 111
Singing Bid .....104 Shoshoon 111
Calimenow .....104 Pink Devil 111
Surosa .....111 Mechanicsburg 111
Turnplate .....111 Valdina Angel 111
Mahmoudess .....111 Psychist 111

6—1⅛; $4000; 3-year-olds; allowances.
Ball Bond .....122 First Stage 113
War Trophy .....122 Jacopely 113
Hal .....119 Gallantly 106
Thor 113

7—1⅛; $3000; 4-year-olds up; claiming.
Brenner Pass .....107 Yutan 110
Lucky B. .....110 Landslide 121
Rebrab 114

8—Mile; $3500; 4-year-olds up; allowances.
Blustering .....116 Sirlette 110
Peace Dust .....118 Poppy Miss 118
Miss Winks .....110 Still Blue 103
Aunt Sis 103

BELMONT SELECTIONS
1—Ben Hur, Good Pasture, Contortionist.
2—Reformatory, Thin Air, Gusher.
3—Bolle, St. Patrick Day, Nordmoor.
4—Ruling Time, Grandpa Max, Darby Detroit.
5—Mahmoudess, Come East, Surosa.
6—Jacopely, Ball Bond, Hal.
7—LUCKY B., Landslide, Yutan.
8—Poppy Miss, Miss Winks, Sirlette.
—Louisville Times (AP).

Delaware Park

1—¾; $1500; 3-year-olds; claiming.
Jeanayie .....113 War's Dun 111
Gene Chance .....107 Sunmoor 107
Don't Delay .....114 John's Galla 111
Blue Cross .....119 Valdina Haven 108
Stormy Bill .....112 Pay in Advance 105
Jack Madigan .....114 Tiger Age 118
Baby Kiddie .....109 Gallaq 113
Noah's Choice .....104 Gay Larkmead 108
Colonel Govans .....112 Chance Fair 109

2—¾; $1500; 4-year-olds up; claiming.
Spinalong .....119 †Rooster Wolf 121
Eternal Peace .....113 Robespierre 119
Spread Eagle .....121 Gay Brigadier 124
Mamye W. .....111 Top Money 119
†Caesar E. .....119 Tennessee Maid 113
Guinea Club .....119 Amperage 121
Mightiest 113
†Margaret McCallum and Phoebe Phillips entry.

3—¾; $1800; 3-year-olds; allowances.
Sea Raft .....112 Big Party 117
Sheltie .....117 Trojan Fleet 117
Burning Twig .....113 High Boss 113

4—¾; $1600; 3-year-olds; allowances.
Geronimo .....117 We Hall 110
Neat and Tidy .....115 Red Canron 117
Cellarette .....117 Dolly Varden 113
Felopa .....117 Island Nymph 108
Well Repaid .....118 Split the Wind 110
Linza .....112 Chicle Clown 118
Big Three .....117 Quiet Shot 110
Ginokum .....115 East 110
Erato .....113 Romanicus 117

5—¾; $3500; 3-year-olds up; handicap.
†George Case .....115 †Quarter Moon 115
Mugrump .....118 Nance's Ace 110
Sky Tracer .....120 Hasteville 117
Charitable .....113 †New Moon 124
†Black Gang 115
†Cedar Farm entry.
†H. L. Strauss entry.

6—1⅛; $15,000; 3-year-olds up; handicap.
†Silver Smoke .....110 Bertie S. 110
†Legend Bearer .....126 Rampart 111
Nite Jean .....101 Bare Ma 122
Plucky Maud .....115 Hyryo's Ginger 101
Blue Deck 110
†Col. C. V. Whitney entry.

7—1⅛; $1500; 4-year-olds up; claiming.
Flemingburg .....105 Johnnie J. 121
Equipped .....107 Son of Heels 113
Guerilla .....116 Satin Cap 116

8—1⅛; $1600; 3-year-olds up; claiming.
Lady Divine .....113 Morocco Sir 114
Top Sergeant .....112 Sea Command 111
Court Blenheim .....119 Traction 111
Befavored .....113 Gullah 109
Miss Lovable .....107 Jan One 109

1—John's Galla, Tiger Age, Jack Madigan.
2—Tennessee Maid, Caesar E., Amperage.
3—Burning Twig, High Boss, Sea Raft.
4—Felopa, Dolly Varden, East.
5—NEW MOON, Black Gang, Hasteville.
6—Plucky Maud, Legend Bearer, Bertie S.
7—Johnnie J., Son of Heels, Satin Cap.
8—Morocco Sir, Court Blenheim, Jan One.
—Louisville Times (AP).

1—¾; $1600; 3-yr.-olds up; claiming.
Gallant Witch, 107 (Wood) 16.10 7.50 6.30
Blue Peas, 119 (Young) 6.60 5.50
Tll Be Back, 112 (Remerscheid) 10.70
Record March, †Hercules, †Sir Echo, Voyageur, Wesley A., Beggar also ran. Time, 1:14⅘.
†Mrs. S. M. Pistorio entry.

2—2 mi.; $2000; 4-yr.-olds up.
Bill Coffman, 151 (Roberts) . 3.50 2.50 out
Bonjum II, 154 (Magee) ..... 3.10 out
Abilene, 148 (Harrison) ..... out
Greek Flag also ran. Time, 3:56.

3—¾; $1800; 3-yr.-olds.
Quaire Call, 115 (Neet) ... 77.50 28.40 11.30
Happy Buckle, 118 (Rashall) 8.40 6.00
Star Red, 118 (Snellings) 3.50
Helen Dear, Bunk, Gallios, Butler, Pikers Bid, Run Bud Run, Whetstone, Sparkling, Pyros also ran. Time, 1:13⅕.

4—¾; $1800; 4-yr.-olds up.
Pompion, 119 (Schmidt) .. 13.90 6.80 5.30
Overita, 114 (Haskell) 7.50 5.40
Nipper, 118 (Desmolins) 6.00
Abrasion, Gorget, Rockwall, Tetra Rock also ran. Time, 1:12⅘.

5—¾; $1800; 4-yr.-olds up.
Lanway, 126 (Gilbert) 6.10 4.60 3.20
Hard Road, 119 (Bowers) 5.20 3.20
Lanlast, 124 (Snellings) 4.20
Bottle Imp, Hippoptamus, Noonday Sun, Lady Gremlin, Wise Advice, Miss Case also ran. Time, 1:13.

6—1-70; $2500; 3-yr.-olds up.
Smiling Lass, 110 (Remsheid) . 18.80 8.80 3.80
Black Object, 103 (Buxton) 4.10 2.80
Pressure, 117 (Scurlock) 3.60
Sergeant J. V., Ballast, Friend or Foe, Bright Argosy also ran. Time, 1:44⅘.

7—1-70; $1500; 3-yr.-olds up; claiming.
Winning Smile, 119 (Young) 16.10 5.10 4.40
Wickliffe Gal, 112 (Haskell) 4.40 3.20
Good Nite, 118 (Snellings) 7.20
Gogal, Stolen Kiss, †Rars, Second Love, Risanda, Anne Again, Bobtown, †Janagri also ran. Time, 1:44⅘.
†Mrs. George Poe entry.

8—1⅛; $1500; 4-yr.-olds up; claiming.
Star Book, 114 (Kirk) 4.80 3.00 2.00
Hy Ricker, 118 (Buxton) 3.00 2.20
Razor Sharp, 118 (Schmidt) 3.90
†Woodbuck, Westnesia, Darby Diadem, Dinna Care, †Out of the Red also ran. Time, 1:55⅘.

1—¾; $3000; 3-yr.-olds up; maidens.
*Flight Deck, 107 (Hanna'n) 22.80 9.60 7.10
Darby Dunstan, 114 (Roberts) 14.60 12.10
Fascist, 114 (Kirkland) 19.20
Military Man, Big Teddy, Ace Star, *Rondo, Wire Quest, Kings Count, Michigan Kid, Paper Knife, *Towpath, Mackaby, News Beat also ran. Time, 1:26⅘.
*Field.

2—1⅛; $2500; 3-yr.-olds up; claiming.
Sheffieer, 102 (Hanneman) 8.30 3.30 2.60
Peak Lead, 112 (Wright) 8.50 3.60
†Black Business, 101 (Ossenio) 3.00
Automaton, Hannah D., †Troon, Agni also ran. Time, 1:53⅕.
†J. Pinelli and S. Wiess entry.

DAILY DOUBLE PAID $53.60.

3—2 mi.; $2500; 4-yr.-olds up.
Gunshaw, 141 (Walker) 16.20 5.60 3.10
†Danny Deever, 147 (Ellis) 7.80 3.40
Rengement, 150 (Cruz) 2.80
†Royal Heels, West Haddon, Dunser also ran. Time, 3:34⅘.
†L. H. Nelles and K. L. Marshall entry.

4—1 1/16; $3000; 3-yr.-old maidens.
†Lamme, 115 (May) 33.30 16.30 6.80
Avenue Bell, 112 (Snider) 6.80 4.40
Axiom, 115 (Kirkland) 3.40
†Sewed Up, Marled, *Miss Calcutta, Mary Lobey, *Miss Orest, †Athenia, War Blast, Eyes of Blue, Milkmouse, †Dedication, Sun Lady, Queen Isabella, *Land of Nod also ran.
†H. P. Headley entry.
*Field.

5—¾; $3500; 4-yr.-olds up.
Pemaquid, 119 (Schmidt) 13.20 6.80 5.20
Gallant Witch, 107 (Wood) 16.10 7.50 6.30
Blue Peas, 119 (Young) 6.60 5.50
Tll Be Back, 112 (Remerscheid) 10.70
Record March, †Hercules, †Sir Echo, Voyageur, Wesley A., Beggar also ran. Time, 1:14⅘.
†Mrs. S. M. Pistorio entry.

2—2 mi.; $3000; 4-yr.-olds up.
Bill Coffman, 151 (Roberts) . 3.50 2.50 out
Bonjum II, 154 (Magee) ..... 3.10 out
Abilene, 148 (Harrison) ..... out
Greek Flag also ran. Time, 3:56.

3—¾; $1800; 3-yr.-olds.
Quaire Call, 115 (Neet) ... 77.50 28.40 11.30
Happy Buckle, 118 (Rashall) 8.40 6.00
Star Red, 118 (Snellings) 3.50
Helen Dear, Bunk, Gallios, Butler, Pikers Bid, Run Bud Run, Whetstone, Sparkling, Pyros also ran. Time, 1:13⅕.

4—¾; $1800; 4-yr.-olds up.
Pemaquid, 119 (Schmidt) 13.20 6.80 5.20
Overita, 114 (Haskell) 7.50 5.40
Nipper, 118 (Desmolins) 6.00
Abrasion, Gorget, Rockwall, Tetra Rock also ran. Time, 1:12⅘.

5—¾; $1800; 4-yr.-olds up.
Lanway, 126 (Gilbert) 6.10 4.60 3.20
Hard Road, 119 (Bowers) 5.20 3.20
Lanlast, 124 (Snellings) 4.20
Bottle Imp, Hippoptamus, Noonday Sun, Lady Gremlin, Wise Advice, Miss Case also ran. Time, 1:13.

6—1-70; $2500; 3-yr.-olds up.
Smiling Lass, 110 (Remsheid) . 18.80 8.80 3.80
Black Object, 103 (Buxton) 4.10 2.80
Pressure, 117 (Scurlock) 3.60
Sergeant J. V., Ballast, Friend or Foe, Bright Argosy also ran. Time, 1:44⅘.

7—1-70; $1500; 3-yr.-olds up; claiming.
Winning Smile, 119 (Young) 16.10 5.10 4.40
Wickliffe Gal, 112 (Haskell) 4.40 3.20
Good Nite, 118 (Snellings) 7.20
Gogal, Stolen Kiss, †Rars, Second Love, Risanda, Anne Again, Bobtown, †Janagri also ran. Time, 1:44⅘.
†Mrs. George Poe entry.

8—1⅛; $1500; 4-yr.-olds up; claiming.
Star Book, 114 (Kirk) 4.80 3.00 2.00
Hy Ricker, 118 (Buxton) 3.00 2.20
Razor Sharp, 118 (Schmidt) 3.90
†Woodbuck, Westnesia, Darby Diadem, Dinna Care, †Out of the Red also ran. Time, 1:55⅘.

1—¾; $3000; 3-yr.-olds up; maidens.
*Flight Deck, 107 (Hanna'n) 22.80 9.60 7.10
Darby Dunstan, 114 (Roberts) 14.60 12.10
Fascist, 114 (Kirkland) 19.20
Military Man, Big Teddy, Ace Star, *Rondo, Wire Quest, Kings Count, Michigan Kid, Paper Knife, *Towpath, Mackaby, News Beat also ran. Time, 1:26⅘.
*Field.

2—1⅛; $2500; 3-yr.-olds up; claiming.
Sheffieer, 102 (Hanneman) 8.30 3.30 2.60
Peak Lead, 112 (Wright) 8.50 3.60
†Black Business, 101 (Ossenio) 3.00
Automaton, Hannah D., †Troon, Agni also ran. Time, 1:53⅕.
†J. Pinelli and S. Wiess entry.

DAILY DOUBLE PAID $53.60.

3—2 mi.; $2500; 4-yr.-olds up.
Gunshaw, 141 (Walker) 16.20 5.60 3.10
†Danny Deever, 147 (Ellis) 7.80 3.40
Rengement, 150 (Cruz) 2.80
†Royal Heels, West Haddon, Dunser also ran. Time, 3:34⅘.
†L. H. Nelles and K. L. Marshall entry.

4—1 1/16; $3000; 3-yr.-old maidens.
†Lamme, 115 (May) 33.30 16.30 6.80
Avenue Bell, 112 (Snider) 6.80 4.40
Axiom, 115 (Kirkland) 3.40
†Sewed Up, Marled, *Miss Calcutta, Mary Lobey, *Miss Orest, †Athenia, War Blast, Eyes of Blue, Milkmouse, †Dedication, Sun Lady, Queen Isabella, *Land of Nod also ran.
†H. P. Headley entry.
*Field.

5—¾; $3500; 4-yr.-olds up.
Pemaquid, 119 (Schmidt) 13.20 6.80 5.20
Overita, 114 (Haskell) 7.50 5.40
Nipper, 118 (Desmolins) 6.00
Abrasion, Gorget, Rockwall, Tetra Rock also ran. Time, 1:12⅘.

5—¾; $3500; 3-year-olds up; handicap.
†George Case .....115 †Quarter Moon 115
Mugrump .....118 Nance's Ace 110
Sky Tracer .....120 Hasteville 117
Charitable .....113 †New Moon 124
†Black Gang 115
†Cedar Farm entry.
†H. L. Strauss entry.

6—1⅛; $15,000; 3-year-olds up; handicap.
†Silver Smoke .....110 Bertie S. 110
†Legend Bearer .....126 Rampart 111
Nite Jean .....101 Bare Ma 122
Plucky Maud .....115 Hyryo's Ginger 101
Blue Deck 110
†Col. C. V. Whitney entry

Mary Haworth's Mail

Wealthy Mother of Three Sons, Imperious And Active at 82, Still Rides Herd on Clan; One Daughter-in-Law Tires of It

DEAR MARY HAWORTH: My mother-in-law is a very stubborn, determined woman, perfectly well at 82, with plenty of money and property. She has three nice sons, all married with children grown, and she visits each family in turn one Sunday a month. We always keep hoping she will stay home the fourth Sunday but she never does, so one of us must have her.

Until my eldest was nine years old, we had to spend all our vacations with her. Also, we lived for five years in a house just below hers, that she and her husband built for us and forced us to take. My husband's father threatened to put him out of the firm if we didn't live there. It was terrible! Some days she walked in morning, noon and night; but always once a day—just to talk.

Lives in Dread

WHAT she likes best is to write letters and talk. She wants to do all the talking wherever she is. I am in a great state over her, all tired out and living in dread of the day when I have to see her again. My sons are now miles away in the service and I wish I were miles away, too, so I wouldn't have her always on the telephone or dashing over here in her car. Thirty years is too long to have one's mother-in-law always butting into everything.

However, the children want us to keep this home for them to come back to; and my husband is tied to his business. He has had a couple of heart attacks, although he is fine now; and she wears him out, too, but still he can't understand my feeling. So I can't talk to him. Won't I ever get any free time now that my children are grown? Her sister was recently left alone and she also will be expecting many invitations from us. Woe is me! Please advise. W. G

Crying at Last Straw

DEAR W. G.: This isn't much of a mother-in-law problem really. It just happens that you are deeply conscious of being very tired, in which state minor vexations sometimes look mountain size. You don't hold it against the boys for being far away on assignments that spell danger, nor chide your husband for the two heart attacks from which he has rallied. And yet I think it is this combination of factors that has worn you down recently, not the old lady's imperious gallivanting, which suddenly seems an unbearable imposition simply because you view it as "the last straw."

Certainly, you can have free time,—just as much as you have the courage to stake out and defend as inviolably yours, now that the children are on their own. I gather that none of the sons and their respective wives are so much sentimentalists as they are cowards in coping with Mrs. Parkington, (our name for grandma); and I suppose the club she swings over them is her wealth, each being afraid to enforce personal plans that conflict with her expectations, lest he cut himself off from a handy legacy in the dim distant future.

Silence Revives Energy

PERSONS who bow down to that kind of bullying rather deserve the trampling they get. And when long endured, with gold the lure, usually it costs them more in loss of happiness along the way, and damage to constitution (with your husband's failing heart a case in point), than unlimited funds could ever restore in sunset years. So if Mrs. P. is badly on your nerves, force a margin of respite by granting her one Sunday a month, no more; and resolutely notify the clan, her included, that you reserve the other three, without apology, for thumbing your nose at family huddles.

Also, do your monthly dinner duty by her and the sister at one stroke and let them vie with each other as marathon talkers while you wool gather. One potent method of restoring depleted nervous energy, prescribed by many branches of healing, is to deliberately maintain a pliable silence for 15 to 60 minute periods several times a day. And this is never more effective than when dealing with driving conversationalists, who accept a listening look, a smile, a nod, and interested lift of eyebrow as the most fascinated rejoinder

Mary Haworth counsels through her column; not by mail or personal interview. Write her in care of The Post.

Is Stationed in Dayton

Pfc. Naomi O. Wood, 3100 Connecticut ave., has recently been assigned to the 400th AAF Base Unit, Squadron D, at the Air Technical Service Command, Wright Field, Dayton, Ohio.

Change Food Habits to Add Health, Curves

By Ida Jean Kain

Most thin girls could get their bounce back by taking on a round dozen pounds all packed with health giving calories. It isn't just padding that's wanted, it's oomph and curves so the build-up calls for improved nutrition, not just calories.

If you want curves instead of nerves, eat more of the wholesome foods—bread and butter, whole grain cereals, milk, eggs and fresh fruits and vegetables.

Make Four Changes

Just four changes in your ways of eating should have beautiful results. First, a better breakfast. You thin girls should get a fourth to a third of the day's nutrition needs in breakfast. Set aside 15 minutes. Have fruit juice, a whole grain cereal with milk and cream, hot buttered toast with honey or marmalade, coffee with cream, or milk. Start with small servings and increase the amount gradually. Later you may want to add an egg to that menu.

Have four glasses of milk every day. Oh, you don't care for milk? Then have it in custards, on cereal, in soup, in ice cream and milk shakes, but have a quart every day. It's an excellent plan to have a glass of hot milk before retiring.

Go out of your way to eat two slices of bread and butter with each meal. Start with one slice the first meal, then the second meal have two slices. Soon it will be a habit. Hunt around for different breads, maybe the homemade kind like your mother used to bake.

No More Sweets Between Meals

Cut out the in-between-meal sweets. It's piece-mealing that stops you from wanting good nourishing food at meals. Eat every meal on the dot. Postponing the time dulls the appetite—for the thin girl.

If you are the jittery type, take a tip from our thin girl who added a much needed 20 pounds by improved nutrition, less coffee and fewer cigarettes.

Ration Points

June 21, 1945

MEATS, FATS, ETC.—Book Four red stamps E2 through J2 good June 30; K2 through P2 good through July 31; Q2 through U2 good through August 31; V2 through Z2 good through September 30.

PROCESSED FOODS — Book Four blue stamps N2 through S2 good through June 30; T2 through X2 good through July 31; Y2, Z2 and A1 through C1 good through August 31; D1 through H1 good through September 30.

SUGAR.—Book Four stamp 36 good for 5 pounds through August 31. Next stamp valid September 1.

SHOES—Book Three airplane stamps 1, 2 and 3 good indefinitely. OPA says no plans to cancel any. Next stamp valid August 31.

GASOLINE—15-A coupons good for 4 gallons each through June 21; 16-A coupons become valid June 22 for 6 gallons each. B-6, B-7, B-8, C-6, and C-8 coupons good for 5 gallons each. B-6 and C-6 coupons expire June 30. Ration boards now accepting applications for increased B rations.

FUEL OIL.—Period one through five coupons good through August 31. Last year's period four and five coupons also expire August 31.

ENSIGN J. K. SZEPESI
. . . *Lieutenant's fiancee*

Jean Szepesi, William Blair Are Betrothed

Mr. and Mrs. Eugene Szepesi, Arlington, and Scarsdale, N. Y., announce the engagement of their daughter, Ensign Jean K. Szepesi, USNR, to Lieut. William R. Blair, jr., AUS, son of Col. William R. Blair, USA, (ret.), and Mrs. Blair, Washington. No date has been set for the wedding.

The bride-elect, a graduate of Columbia University, was on the staff of Time magazine before receiving her commission in 1944. At present she is assigned to the Chicago Naval District.

Lieutenant Blair is a graduate of Harvard University and Harvard Law School. After serving in Latin America and with the Twentieth Army Air Force in India and China he is now stationed in Washington.

Garden Party Set Saturday By Pen Women

Mrs. Walter Miles will be hostess Saturday from 5 to 7 p. m. to members of the D. C. Branch, National League of American Pen Women, for the annual Founders' Day observance and garden party. The party will be held in the grounds surrounding her home at 3907 Jocelyn st. nw. Officers and past presidents will assist.

Mrs. LeRoy A. McGee, hospitality chairman, assisted by Mrs. Abner Cowan Barr, will present members and their guests to the receiving line, and in the absence of Mrs. Robert Clay Sherrill, first vice president, Miss Clara Manderscheid, second vice president, will preside during the program.

"Saga," a poem dedicated to the founders, will be read by the author, Mrs. Charles Cleveland Tyler. Mrs. Theodore Hance Tiller, first president of the branch, will give a "Tribute to the Founders," and Prof. Ludwig S. Mayer will present a group of piano selections. Mrs. Ernest Feidler will present an outdoor art display by league artists.

Guests may reach Mrs. Miles' home by taking the bus to Connecticut ave. and Jocelyn st., and walking west two blocks.

Vodka for Vodka's Sake

Russians Kept Correspondents Social Prisoners for Company

By Genevieve Reynolds

Vodka for breakfast, vodka for lunch, vodka for dinner and vodka between meals! With the burning nectar the victorious Red army in Germany toasted the late President Roosevelt, President Truman, Prime Minister Churchill, an American sergeant and eventually drank to vodka. Not the least to be toasted, of course, to the gurgle of vodka was Virginia Irwin, first woman war correspondent to enter Berlin.

"Not only did the Russians supply me with flowers and food but with a lady's maid," she recalled at the Women's National Press Club's luncheon meeting yesterday at the Mayflower Hotel.

Maid Was Mongolian Soldier

"My maid and bodyguard was a fierce-looking Mongolian soldier, with a livid scar across his face," she continued. "His chest was covered with campaign ribbons and from the number of swords he carried he must have been a collector. He insisted on doing the duties of a lady's maid—even to following me into the bathroom to hand me soap and towels. One day he produced a cracked mirror, some German face powder, rancid perfume and ordered, 'Make yourself beautiful.'"

Miss Irwin, St. Louis Post-Dispatch correspondent, balked at spraying on the perfume. "Didn't work," she grinned, "the Mongolian simply poured it on me himself."

"The Russians enjoyed having three Americans so much, we were virtually social prisoners," she explained. Accompanying her to Berlin was Andy Kelly and an American corporal by the name of Johnnie. Andy, a handsome personable Irishman, used his wiles on the Russian women traffic cops to get into Berlin and Miss Irwin exhibited her feminine charm to inveigle the Russian soldiers to let her pass.

Yanks to the Rescue

Leaving Berlin seems to have been more difficult than entering. Finally, she, Andy and Johnnie the Jeep driver reached the Elbe River. The Russians refused to let them join the Americans on the opposite side. "I had to get back to file my story," said Miss Irwin. So I yelled to the Americans across the river, 'I am an American woman, come and get me.'" They came.

Miss Ruth Cowan, Associated Press correspondent who went into North Africa with the first contingent of Wacs and on into Normandy and Germany, told of the difficulties of bleaching your hair and performing other feminine trivia.

Seriously, she asserted, "I don't think the people overseas know what the people back home are doing for the war effort. They think you don't know what it is all about.

"You can forget the noise of war but never the smell," she said. "It's awful. I'll never erase the odor and memory of the destruction of St. Loo, which I entered two days after a terrific bombardment."

Urges Women to Go Overseas

Miss Cowan urged other women to go overseas as war correspondents. "The more women who go over, the better," she insisted. "Women write the crumbs—little things that seem unimportant but are important to the folk back home. Men correspondents never touch the small stories."

At first Wacs didn't accept her and other women correspondents. Nor did the Army like having women war correspondents around. That has changed now.

Miss Edith Gaylord, president, WNPC, introduced both speakers. Miss Cowan also is a member of the club. For the first time in the history of the club, members were served champagne at its luncheon.

Town Talk

—*By Elizabeth Churchill*—

I ALWAYS thought Bascom Timmons had something unique when we learned that he was the owner of nine cats. Of course, a newspaperman is expected to have eccentricities, but whoever heard of a magazine writer who had nine by-lines.

Another recent visitor to Washington has been Allan Hynd, author of that much talked of book, "The Giant Killers." I don't mean to imply that that is the only book he ever wrote. "Passports to Treason" and "Betrayal From the East" have been vastly interesting reports on the German and Japanese spies in this country.

But to get back to Mr. Hynd's aliases, his articles are accepted as fast as he can write them and the result is that sometimes he has as many as five in one magazine issue. So he has just been whipping up new names for himself until he's reached number nine.

I asked him to recite them to me, and he can only count up to seven. Which sounds a little juvenile, to say the least! But here are the seven he could name:

Bruce Dobbs, Archie McFedries, Avery Hale, Beverly Allen, V. K. Erbocker, Tom Foley and T. H. Trent. The T. H., he says, stands for Tin Horn. When Mr. Hynd learns to count up to nine, I'll tell you the two other names and I hope he remembers which name to put on his checks.

LITTLE ODDMENTS: John Hartford is telling friends that he tried to keep that mess over Elliot Roosevelt out of the papers. He couldn't see what would be gained by it. . . . Gov and Mrs. Jack Dempsey are in town from New Mexico. Could it be he's toying with the idea of running for Clinton Anderson's place as Congressman? . . . Mme. Martin left for Brazil with her two daughters to spend the winter there. (It is winter there now.) . . . At the wonderfully cool and perfect cocktail party the Dale Millers gave for Attorney General and Mrs. Tom Clark at the Statler one of the guests said, "Isn't it strange to be at a party where there are only Americans?" The reply was, "American!" They are Texans!" . . . Gen. Stevens Simmons left last week for Germany, where he's gone on a health tour, the kind you make in wartime.

Miss Buttler Is Affianced

Announcement is made of the engagement of Miss Frances Buttler, daughter of Mrs. Frank D. Buttler, Alexandria, and the late Mr. Buttler, to Cadet Charles H. Parson 2d, USA, son of Lieut. Col. Marvel H. Parsons, USA, retired, and Mrs. Parsons, Arlington.

Chidroff.
MISS FRANCES BUTTLER
. . . *Cadet's fiancee*

The bride-elect, a graduate of St. Agnes School, Alexandria, is now a senior at the College of William and Mary. She is a granddaughter of Mrs. George Buttler, Worcester, Mass., and the late Dr. Buttler and of the late Mrs. Susie Gren Curtis, Washington.

Cadet Parsons is the grandson of Mr. and Mrs. Charles H. Parsons, Springfield, Mass, and the late Mr. and Mrs. George Uhler, Alexandria. Before entering the United States Military Academy he attended Sullivan's School, Washington. The wedding will take place next June following their graduations.

Miss Womack Engaged

Mr. and Mrs. John Gray Beverley, Winchester, Va., announce the engagement of her daughter, Miss Jacqueline Womack, to Dr. Michael Lever, Washington. No date has been set for the wedding.

Underwood & Underwood.
MRS. JAMES HIGHSAW, JR.
. . . *Canada honeymoon*

Jane Dunlap, James Highsaw Wed in Garden

Now on a wedding trip to Canada are James L. Highsaw, jr., and his bride, the former Miss Jane F. Dunlap, daughter of Mr. and Mrs. Ralph I. Dunlap, Jacksonville, Ill. Their marriage took place last evening in the garden of the home of the bride's parents, and was performed by the Rev. Harris W. Pankhurst. The bridegroom is the son of Mr. and Mrs. J. L. Highsaw, Memphis, Tenn., who attended the wedding.

The bride, given in marriage by her father, wore a marquisette gown made with square neck edged in eyelet lace, a full skirt and train. Her veil of silk illusion was fingertip length and she carried white roses.

Mrs. Richard W. Bardwell was matron of honor and wore a dusty pink gown of net and silk jersey with matching accessories and carried roses. Robert Justice, Logansport, Md., was best man.

A reception was held following the ceremony. After the wedding trip the couple will live at 3425 A st. se., Washington. Mr. Highsaw is an attorney with the Civil Aeronautics Board, and his wife is an administrative analyst with the Bureau of the Budget.

Maloney—Leonard

Now on their honeymoon are John Cyril Maloney, USCGR, and his bride, the former Miss Ann Gertrude Leonard, daughter of Mrs. James F. Leonard and the late Mr. Leonard. Their marriage took place June 16 in St. Mary's Church, Yonkers, N. Y.

The Rev. Hugh Morley, O. F. M., officiated at the 10 a. m. nuptial mass. James F. Leonard gave his sister in marriage.

Wearing a gown of eggshell satin and tulle and finger-tip veil falling from a coronet of orange blossoms, the bride carried a prayer book covered with white roses and sweet peas. Miss Margaret Leonard, maid of honor for her sister, wore yellow lace and net with horsehair hat of the same color. She carried an old-fashioned bouquet.

John Ihrie, USCGR, was best man. A reception followed in the Studio Club, Mount Vernon, N. Y.

Mrs. Maloney was graduated from Elizabeth Seton Academy and the College of Mount St. Vincent, New York. Her husband, son of the late Mr. and Mrs. William E. Maloney, Washington, was graduated from Gonzaga and the Catholic University of America.

Sra. de Michels Honor Guest

Senora de Michels, wife of the former Chilean Ambassador, who came to this country for the wedding of her daughter Christina and Lieut. Harold A. Whipple last Saturday, was the guest in whose honor Mrs. Walter R. Amesbury, jr., entertained at a buffet luncheon yesterday.

Other guests were Senora de Mora, wife of the Chilean Ambassador; Mrs. Harold Butler, wife of the British Minister; Mrs. Claude Pepper, Senora. de Parodi, Mme Angelin, Senora de Sarmiento, Senora de McIntyre, Mrs. Fred Vinson, Mrs. Tom C. Clark, Mme. Kwapiszewska and Mrs. Tomas Cajigas, who assisted the hostess; Mrs. M. Russell Kelly, Mrs. Wade Ellis, Mrs. Demarest Lloyd, Mrs. Burks Summers, Mrs. Leo Brison Norris, Mrs. V. L. Pottle.

The Gentler Sex

By Malvina Lindsay

Woman of the Month

(This is one of a series of interviews with outstanding women.)

"Mrs. Mettle, I understand you have been given the Ladies Achievement Award for this month because you have not, so far in this war, expressed any pity for yourself."

"That is true. But I can't understand why that should merit an award."

"Apparently you haven't been around any wailing walls lately, Mrs. Mettle."

"No, I've been too busy to go anywhere."

"You mean to say you haven't been to any parties to build up your morale!"

"Why should I need to build my morale? I have a good husband, healthy and fairly well behaved, children, a pleasant and safe home, enough to eat——"

"Just a moment Mrs. Mettle! Would you pose for a photograph under the caption, 'First woman who admits she has enough to eat'?"

"But surely thousands of women have enough to eat!"

"Millions of women, Mrs. Mettle, by their own admission, are starving. By the way, do you do your own marketing?"

"Certainly."

"Now, please be honest, Mrs. Mettle. Haven't you ever picked up a bigger bunch of bananas than you were entitled to, or more of something else than you should have had, and told yourself in justification that you always let other people grab things, and you just ought to look out for yourself for once?"

"No, I cannot admit to being that infantile."

"Think again Mrs. Mettle. Haven't you ever told yourself that if any other woman had had first chance at a batch of oranges, she would have taken all she wanted, so why should you always be so unselfish?"

"No, because I know a great many women who are completely fair in their marketing."

"All right, Mrs. Mettle, we'll try again. Now honestly, don't you really think you've had a harder time in this war than lots of other women because you were too much of a lady to push ahead at counters or to browbeat your grocer, plumber, seamstress, etc?"

"No, because I don't think anybody here in America is having a very hard time—much less myself."

"But didn't you ever, when you were scrubbing the bathroom, Mrs. Mettle, tell yourself that such work was beyond your strength?"

"No, because it's not beyond any normal woman's strength."

"Now, don't tell me that when your husband came home at night you didn't put a shade of a whine into your voice when you told him what a hard day you had had."

"No, I've tried with all my might never to sound whiney."

"Didn't you ever tell him you had simply reached your limit in getting a meal when there was nothing in the stores, and that you couldn't help it if the house was a mess because you hadn't the strength to clean it, and that the children had about driven you crazy——"

"Just a minute! The answer is emphatically NO!"

"All right—but I'll catch you yet, Mrs. Mettle. Now honestly, when you see people doing things you wouldn't do to get meat, or butter or alleged nylon stockings, don't you feel just a little set-upon and abused for being honest?"

"No, as a matter of fact I feel superior to such people. Also, I realize I wouldn't enjoy food or clothing obtained by cheating."

"Haven't you ever, when you felt a little weak and tired, told yourself plaintively that you just weren't getting enough meat to keep up your strength?"

"No, because I happen to know enough about nutrition to realize that myself and my family are getting adequate diets from the food available.

"But really, now, don't you think some people have had it a lot easier than you, and that it isn't fair?"

"How can I tell how hard other people have it? I'm not a mind reader. I can't tell what invisible burdens other people carry."

"Then you've never shed a tear for yourself since this war began?"

"No—not for myself."

"You win, Mrs. Mettle. Just what is your technique for avoiding self-pity?"

"Vanity. I look at the faces of all the 'poor me's' who feel sorry for themselves, and realize that I can't afford a face lift when the war is over."

Delta Gammas Set Pledging Service Tonight

Washington Alumnae Chapter of Delta Gamma, national women's fraternity, will hold a pledging service for 20 Maryland University students this evening at 8 p. m. at Rossborough Inn on the campus.

The ceremony, preliminarry to formal installation of a new chapter at the University of Maryland next fall, climaxes a week of entertaining for Mrs. L. R. Wildasin of Dayton, Ohio, national secretary of Delta Gamma, and Miss Jane Cowell of State College, Pennsylvania, province secretary.

House guests of Mrs. Richard Mayo, this city, the national officers attended a buffet supper for the rushees Sunday at the home of Mrs. Wilbur Gray.

Chairman of the expansion committee is Dr. Cornelia Cotton, Maryland University faculty member. Assisting her are Miss Janet Brown of Friends School, Miss Anne Larrabee of the Department of Labor, Dr. Helen Dyer of the Cancer Research Institute, Lieut. (j. g.) Jean Baer, USNR, Mrs. H. H. Beier, Mrs. William N. Leonard, Mrs. Thomas Kirby, and Mrs. J. C. Green.

Each year local Alumnae raise money for the blind. This year they presented $500 for Braille writers and books to the National Library for the Blind.

Major to Wed Anne Lauman

Capt. Philip G. Lauman, USN, (ret.) and Mrs. Lauman announce the engagement of their daughter, Lieut. Anne Carter Lauman, USNR, to Maj. Donald Sedgwick Bussey, AUS, son of Mr. and Mrs. Lewis M. Bussey, Palas Park, Ill.

The bride-elect is a graduate of Sweet Briar College. Major Bussey was graduated from the University of Chicago. He is now on duty at the War Department. The wedding will take place in the near future.

Here From Portland

Miss Loye Devore, Portland, Oreg., is in Washington for a stay of 10 days and is at the Statler. On her first trip East Miss Devore is accompanied by her sister, Mrs. Palmer Hoyt. From here they will go to New York for a visit.

Officers Named By Mothers' Club

Mrs. Joseph L. Dwyer was elected president and Mrs. Evan Sholl, vice president of St. John's College Mothers' Club at a recent meeting in the school auditorium. Other officers elected were Mrs. Werner Schoenfelder, treasurer, and Mrs. George F. Jones, secretary.

Committee chairmen named include Mrs. Robert J. Silk, ways and means; Mrs. Anthony Bohorfoush, membership; Mrs. Meyers S. Chaires, publicity; Mrs. Edwin Roper, entertainment; Mrs. Vincent Shields, education; Mrs. David Price, welfare; Mrs. Thomas O'Brien, program; Mrs. Frank Martinelli, hospitality, and Mrs. William M. Mack, alumni.

SPECIAL SALE!
60¢ jar SOFSKIN for lovely hands and skin
35¢ jar SOF-SCENT dainty protection against perspiration odors
A regular 85¢ value 69¢ Plus tax

You Can't Forget THE FLAVOR
DON'T FORGET THE NAME
CROSSE & BLACKWELL'S
WORCESTERSHIRE SAUCE
Made from the famous C & B English Recipe
NOT RATIONED

GENUINE STONE-GROUND
HEINZ MUSTARD
2 KINDS . . . YELLOW AND BROWN
57
ADDS DELICIOUS FLAVOR TO BAKED HAM

Favorite drink McCormick Tea ICED!
"McCormick Tea Iced is the favorite cool drink for our family during the hot, summer months."
From a New User
'LOOK FOR THE BRIGHT ORANGE PACKAGE
McCORMICK TEA BAGS
SPICES · EXTRACTS · MUSTARDS
ASK FOR Sol Café
THE DELIGHTFUL, INSTANTLY SOLUBLE COFFEE . . . AMAZING FLAVOR
McCormick . . . Sole Distributor

Advertisement

With Tampax you will want to be more Active . . .

Nothing to hamper you! Nothing to bother you! . . . New experience for beginner-users of this monthly sanitary protection MODERN STYLE

How beautifully *free* you will feel—the first month you wear Tampax instead of the customary sanitary protection. All day long you won't have one single sensation of bulging or wrinkling. No odor or chafing. No uneasiness or discomfort caused by Tampax. . . . These nuisances are gone because there is no outside bulk with the Tampax method. It is as modern as tomorrow!

Made of long-fiber surgical cotton and perfected by a doctor, Tampax is designed for *internal absorption*. Efficient applicators make insertion easy and so dainty that the hands need never touch the Tampax. Changing is very simple and disposal trouble practically disappears. . . . Millions of other women have adopted Tampax. Don't delay in making *your* discovery that a really great improvement has come to pass in women's intimate sphere.

You can get Tampax at drug stores and notion counters in any part of the United States. It comes in three *absorbency-sizes* (Regular, Super and Junior) to suit individual cases as well as early and waning days. A whole month's supply will go into your purse. Or you can get an economy box which holds 4 months' average supply. Tampax Incorporated, Palmer, Mass.

A GREAT FOOD!
Kellogg's CORN FLAKES
"THE GRAINS ARE GREAT FOODS" — W. K. Kellogg
Kellogg's Corn Flakes bring you nearly all the protective food elements of the whole grain declared essential to human nutrition.
Kellogg's CORN FLAKES

WELCOME AS ROSES IN JUNE!
Breyers QUALITY Ice Cream
Take home a Breyerpak! Pint No. 4—Fresh Strawberry, Vanilla and Orange Ice

TERRY

MARY WORTH

MICKEY FINN

MYRTLE

DIXIE DUGAN

DON WINSLOW

CHIEF WAHOO and STEVE ROPER

WINNIE WINKLE

KING OF THE ROYAL MOUNTED

DONALD DUCK

Today's Radio Programs

THE WASHINGTON POST — Thursday, June 21, 1945

THURSDAY — WASHINGTON — E.W.T.

	WMAL 630	WRC 980	WOL 1260	WINX 1340	WWDC 1450	WTOP 1500
	News, 6, 7, 8:30, Prelude, 6:05; Hiltonmark, 7:10-7:45, 8-9, David Wills, 7:45.	News, 6, 7, 7:55, 8, 8:30, Bill Henson, 6-9, Weather, 6:30.	Sign On and Music, 5:30, News, 5:45, 6:30, 7, 7:30, 8, 8:30, 8:55, Art Brown, 6:35-9.	Jerry Strong, 6-9, News, 6, 7, 8.	Cox Crows, 6-7, Hysteria, Inc., with Great Scott and Hunnicutt, 7-9, News, 6, 6:30, 7, 7:30, 8:15, 8:45.	Corn Squeezing Time, 5:45-6:45, News, 6:45, 7:30, 7:40, 8, Godfrey, 7-9:45, Shadel, 7:40.
9 :00	The Breakfast Club	Fun and Folly	Frazier Hunt	News; Music in Air	Clean Up; Capt. Cash	News; Godfrey
:15	" " "	With Ed East and Polly	Texas Rangers	Music in the Air	Today's Prize Show	Arthur Godfrey
:30	" " "	News, Holly Wright	Listen Ladies!	Alice Lane	What's New	"
:45	" " "	Broadway Melodies	(Eleanor Howard)	" "	Jobs for Veterans	Home Service Daily
10 :00	My True Story	World News	News	News; Music	Bing Cresby	Valiant Lady
:15	" " "	Lora Lawton	Fashions, GI Interview	Music Hall	Good Neighbor Time	Light of the World
:30	Don Milton	Road of Life	Art Brown	" "	Capt. Cash Club	Evelyn Winters
:45	Listening Post	Joyce Jordan	at the Organ	" "	" " "	Bachelor's Children
11 :00	Breakfast With	Fred Waring	News; Billy Repaid	News; Symphony	Blessed Eventer	Amanda
:15	Tom Breneman	" "	Elsa Maxwell	Chopin's	Capt. Cash Open House	Second Husband
:30	Ruth Crane	Soldier Came Home	Here's Kopeland	"Les Sylphides"	" " " "	Bright Horizon
:45	" "	David Harum	What's Your Idea	(Sargent)	" " " "	Aunt Jenny
12 :00	News, Evans	News; March Time	News; Wm. Lang	WINX News	Password, Please	Kate Smith Speaks
:15	Little Show	Look to This Day	Morton Downey	Hollywood News	"	Big Sister
:30	Glamour Manor	Matinee Today	Talk of the Town	Luncheon Lyrics	News; Capt. Cash	Helen Trent
:45	" "	" "	Luncheon Music	" "	Crown Revue	Our Gal Sunday
1 :00	Baukhage Talking	Nancy Osgood	News; Compton	News; Bouquets	All Sports Parade	Life Can Be Beautiful
:15	Constance Bennett	"	Marshall Adams	Musical Bouquets	Tony Wakeman	Ma Perkins
:30	Music Box	Gardening	Stone and Britto	" "	All Sports Parade	News, Bernadine Flynn
:45	" "	Morgan Beatty	John J. Anthony	" "	Tony Wakeman	Young Dr. Malone
2 :00	" "	Guiding Light	Cedric Foster, News	News; Judge Rhythm	All Sports Parade	Two on a Clue
:15	" "	Today's Children	Top Tunes	Judge Rhythm	Tony Wakeman	Rosemary
:30	The Fitzgeralds	Woman in White	" "	" "	All Sports Parade	Perry Mason
:45	" "	Hymns of All Churches	" "; News	" "	Tony Wakeman	Tena and Tim
3 :00	Accent on Music	Woman of America	Victory Matinee	News; T for Two	All Sports Parade	Easy Aces
:15	" " "	Ma Perkins	" "	T for Two	Tony Wakeman	Janice Grey
:30	Ladies Be Seated	Pepper Young's Family	The Smoothies	" " "	All Sports Parade	News, Bob Evans
:45	" " "	Right to Happiness	Victory Matinee	" " "	Tony Wakeman	News for Women
4 :00	"Time" Views News	Backstage Wife	Walter Compton	News; Rhythm Range	All Sports Parade	G.E. House Party
:15	Accent on Music	Stella Dallas	Victory Matinee	Rhythm Range	Tony Wakeman	" " " ; News
:30	News, Evans	Lorenzo Jones	" "	Jam for Supper	All Sports Parade	Sing Along Club
:45	Hop Harrigan	Widow Brown	" "	Post News Conference	Tony Wakeman	" " "
5 :00	Terry & the Pirates	When a Girl Marries	News; Matinee	News; Music Hall	Band of the Day	Stump Us
:15	Dick Tracy	Portia Faces Life	Small Fry—Art Brown	Music Hall	Sinatra vs. Crosby	" "
:30	Jack Armstrong	Just Plain Bill	Superman	" "	News; Theater	News; City Desk
:45	Captain Midnight	Front Page Farrell	Tom Mix	" "	Theater of the Air	Factfinder
6 :00	News; Agronsky	News; Leif Eid	News; Music	WINX News	News; Melody Lane	Shadel, Costello
:15	Tommy Johnson	Musicade	Frank Young, Piano	Sunset Serenade	Melody Lane	Ned Calmer; Maj. Eliot
:30	Earl Godwin	" ; Bergman	Johnson Family	Dinner Date	Sports	"6:30 Show"
:45	Bits o' Hits	Lowell Thomas	Russ Hodges	" "	Supper Club	News; J. Harsch
7 :00	Headline Edition	Supper Club	News, Fulton Lewis Jr.	News; Oddities	Romantic Rendezvous	Jack Kirkwood Show
:15	Raymond Swing	News of The World	Symphonic Swing	Treasury Salute	Lincoln Hotel Orch.	Music That Satisfies
:30	Wonder Flame	Bob Burns	London Column	Music by Reichman	News with Austad	Mr. Keen
:45	" "	" "	National Stadium	The Latin Touch	Bible Question Box	" "
8 :00	Earl Godwin	Silhouettes and	News, Frank Singiser	News; Magic in Music	Music from the Trees	"Suspense"
:15	Lum 'n' Abner	Cameos	Richard Eaton, News	Magic in Music	Dugout Chatter	"
:30	Town Meeting	Adventures of Topper	Hercule Poirot	Town Opera House	Washington vs.	Death Valley Sheriff
:45	Comdr. Stassen	" " "	" "	" " "	Philadelphia	" " ; News
9 :00	Marquis Childs	Kraft Music Hall	News; Gabriel Heatter	News; Symphony	" " "	Morton Gould's Music
:15	Senator Bridges	(Bing Crosby)	Real Life Stories	Brahm's	" " "	" " "
:30	Van Cleave	Joan Davis and	Starlight Serenade	Symphony No. 2	" " "	Corliss Archer
:45	" "	Jack Haley	" "	(Beecham)	" " "	" "
10 :00	Transatlantic Quiz	Abbott and Costello	Arch Obeler's Plays	News; Memories	" " "	The First Line
:15	" "	" "	" "	USO Club Dance	" " "	" "
:30	March of Time	Rudy Vallee	World's Most	" "	Tenth Inning	Romance, Rhythm
:45	" " "	" "	Honored Music	The Drifter	1450 Club	and Ripley
11 :00	News, Evans	News; Music	News, Billy Repaid	WINX News	News; Hits of the Day	News; Daly and Trout
:15	Hour of Dreams	Richard Harkness	Fulton Lewis, Jr.	Musical Roundup	Hits of the Day	Arch McDonald's
:30	" "	Music of the	Louis Prima's Orch.	Traffic Court	News; Don Parker	Moondial
:45	" " "	New World	Henry Jerome's Orch.	" "	Don Parker	Feature Story

W3XO—F. M. 43200 K.C.

7:00—Harry Harden
7:15—Easy Listening
7:30— " "
7:45—Riding the Range
8:00—News; Dance Time
8:15—Dance Time
8:30—Town Opera House
8:45— " " "
9:00—Milt Herth Trio
9:15—Harry Horlick
9:30— " "
9:45—Johnny Kirby
10:00—News; Concert Hall
10:15—Concert Hall
10:30— " "
10:45— " "

TOWN OPERA HOUSE

Choice operatic selections chosen from our classical library to insure the utmost in listening pleasure. Monday thru Saturday, 8:30-9:00 P. M.

WINX—1340 on your dial

CRANBERRY BOGGS

JOE PALOOKA

THE SEA HOUND

SUPERMAN

NAPOLEON

NASD Offers Plan to Rule Firm Employes

Philadelphia, June 20 (AP).—The National Association of Securities Dealers, Inc., announced today that it has submitted to its 2300 members a proposal to extend to all partners, officers and employes of member firms who handle transactions with customers the same measure of control over their business practices presently exercised by the NASD over the firms themselves.

In a letter to the members, Wallace H. Fulton, executive director, said the proposal would mean "that those few individuals whose practices do not conform to standards commonly observed in the financial community are to be subject to more careful scrutiny and surveillance."

Fulton termed the proposal a logical step which "acknowledges a fact we all recognize—that those engaged in the over-the-counter business, both principals and employes, are highly responsible and conduct their activities in keeping with a code of ethics in which the public interest is paramount."

If the recommendation is approved by the membership, individuals will be required to register with the NASD by October 1, to observe its by-laws and abide by the same rules of fair practice laid down by member firms.

Radio Deal Figure

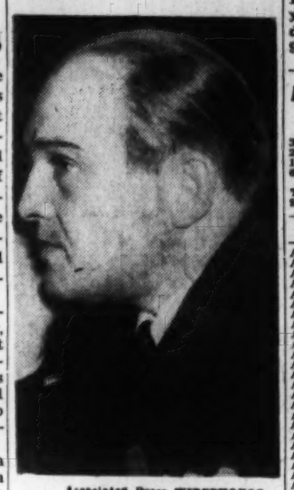

Associated Press WIREPHOTOS

VICTOR EMANUEL, chairman of the Aviation Corporation of New York, a holding concern, which has bought a controlling interest in the Crosley Corporation of Cincinnati

Business Briefs Of D. C. Interest

Auditors Meet Tonight

The annual meeting of the auditors' section of the District of Columbia Bankers Association will be held at the Wardman Park Hotel tonight. There will be a reception followed by a dinner and election of officers for the year 1945-46. Mr. Audley A. P. Savage, auditor of the National Savings & Trust Co., is slated to become the new chairman of the section.

American Stores Sales

New York, June 20 (AP).—American Stores Co. reported sales for May of $15,898,774, a decrease of 6.8 per cent from the total for May, 1944. Sales for the first five months of 1945 were $88,070,772, a decrease of 2.9 per cent from the $90,757,871 total for the same period a year ago.

United Air Lines Finishing Job

United Air Lines announced yesterday that its job of overhauling four-engined bombers for the Army is nearing completion at Cheyenne. W. P. Hoare, superintendent of the modification center, told employes that word had been received from the Army that United would not be required to perform further modification work after July 31.

Bank of Commerce Pays Dividend

Thomas J. Groom, president of the Bank of Commerce & Savings, announced yesterday that the board of directors had declared a regular quarterly dividend of $2.50 per share and an extra dividend of $2.50 on the stock, both payable June 30 to stockholders of record June 20.

"Steel" Executives Resigns

Benjamin F. Fairless, president of U. S. Steel Corp. of Delaware, yesterday announced the resignation of Avery C. Adams, vice president—sales. David F. Austin, vice president in charge of sales of Carnegie-Illinois Steel Corp., has been appointed acting vice president—sales of the company.

Liberty National Bank

The directors of Liberty National Bank have declared a regular dividend of $3.50 a share, payable June 30 to stockholders of record June 23.

D. C. Securities

The Washington Stock Exchange list is published in full on Tuesday. Thereafter securities are published only when there are sales or changes in bid and asked quotations. Yesterday's quotations:

(The sale Thursday of 11 shares of Prince George Bank & Trust Co. stock at 23½ was canceled.)

Bids

Natl. Capital Bank new—34 at 29½.

After Call

Wash. Gas 4.50 pfd.—20 at 107¼.

Union Trust Co.—100 at 132.

Mergenthaler Linotype—50 at 70.

Wash. Gas 5.00 pfd.—10 at 107½.

Wash. Gas 4.50 pfd.—10 at 107, 70 at 107.

Woodward & Lothrop com.—6 at 51½.

Hecht com.—50 at 25¼.

BONDS		
Public Utility	Bid.	Asked.
Am T & T conv deb 3s, 1956	132	133½
Cap Transit 1st Ref 4s, 1944	105	
STOCKS		
Public Utility		
Amer Tel & Tel (9)	*173¼	
Capital Transit (2.00)	*36¾	37½
N & W Steamboat (14)	198	205
Wash Gas Lt com (1.50)	26¾	27½
Wash Gas Lt cum conv pf(4.50)	107	108
Wash Gas Lt cum pf (5.00)	107	108½
National Banks		
Capital (new) (p.40)	29½	34
Liberty (7)	209	
Riggs (12)	390	410
Washington (6)	157	
Trust Companies		
Amer Sec & Tr Co (e8)	258	265
Natl Sav & Tr (6.00)	240	
Union Trust Co (3.00)	130	135
Wash Loan & Tr (e8)	278	283
Savings Banks		
Com & Savings (y10.00)	*455	
Fire Insurance		
American (16)	150	
Miscellaneous		
Carpel Corp (2.00)	39¼	
Garfinckel com (*1.00)	*26¼	27½
Garfi 5½% cum pf (1.375)	27	28
Hecht com (1.20)	25¼	25½
Lanston Monotype (4.00)	70	
Mergenthaler Lino (a2.00)	70	70½
Nat Mtge & Inv pf (o40)	5⅞	6
Real Est M&G pf (.50)	*10	
Security Storage (4)	70	76

*Ex-dividend. *Plus extras. (a) Paid so far this year. (e) 2% extra. (p) Paid in 1944. (y) $10.00 extra.

Dividend Actions

New York, June 20 (AP).—Dividends declared:

Accumulated	Pe. Rate.	Stk. rlod.	of. record.	Pay-able.
Am Za L&S $6 pf	$139.50	7-13		8-1
Extra				
East Magnesia Talc	$1.50	6-20		6-30
Pilot Full Fash Mills	10c	6-15		6-30
Stock				
Sterling Inc 5% in com		7-16		7-31
Irregular				
Kellogg S'brd & Sup	15c	7-3		7-31
Initial				
Am Zinc Lead & Sm	10c	7-27		9-1
Regular				
Am Z L & S pr pf	$1.25	Q	7-13	8-1
Baldwin Co	20c	6-20		6-25
Delta Elec	20c	Q	6-11	6-20
Denver Dn Stkyd	50c	Q	6-19	7-2
Iowa Pub Svc	10c		6-20	7-2
Nicholson File	30c		6-20	7-2
Nome Elec	25c		6-30	7-14
No Cent Texas Oil	15c		6-27	7-2
Ohio Leather	25c	Q	6-20	7-3
Pharis Tire & R			6-27	7-10
Philip Morris & Co	75c	Q	7-2	7-16
Pilot Full Fash Mills	10c	Q	6-15	6-30
Quebec Power	25c		7-20	8-25
R Stroeck & Co	50c		7-5	7-14
Scott Co	25c		6-30	7-10
Chicago Ry Equip	25c		6-23	7-2
City Stks	12½c	Q	7-7	8-1
Elgin Nat Watch	25c		9-1	9-17
Em'son Rad & Phon	15c	Q	7-5	7-16
Fr'lert G & M Co	25c	Q	7-16	7-3
Garlock Packing	50c		6-23	6-30
Map Dept Strs	42½c		8-15	9-1
Natl Wh Phos & A Wks	$1		9-1	9-10
Nat Trust Co Chi	$4.50	Q	6-19	7-2
Winfield Strs	35c	Q	6-27	7-1

Rails, Steels Motors, Oils, Utilities Rise

New York, June 20 (AP).—Rails resumed their recent buoyancy to lead a rally among steels, low priced motors, utilities and oils in today's stock market, although some favorite industrials went begging.

Carriers developed strength just before midday and several hit new highs for 1945 or longer, including Colorado & Southern first and second preferred, Southern Pacific, Southern Railway and Union Pacific. Gains in this group ranged from fractions to around 3 points. Santa Fe closed at 99⅞, a peak since 1931.

WHAT STOCKS DID:	Wed.	Tues.
Advances	488	369
Declines	255	354
Unchanged	192	215
Total issues	935	938

Buying was attributed to the investment of idle funds, but some customers stood aside on the belief that a substantial technical correction might be in the offing because of the long rise to eight-year tops.

American Zinc touched its best price for the year after declaration of the first common dividend since 1917 and a $139.50 disbursement on $6 preferred, clearing all arrears. Others at 1945 summits were Crucible Steel, Republic Steel, Jones & Laughlin, Sperry Aviation Corp., American Telephone, Public Service of New Jersey, Johns-Manville, Homestead Mining and Hayes Manufacturing.

Bonds were higher, with rails in the lead.

Crane Co. Votes Stock Increase

Chicago, June 20 (AP).—Holders of the common and preferred stock of Crane & Co., at a special meeting today, approved authorization of 165,000 shares of new preferred.

An announcement following the meeting said a registration statement for the new issue will be filed with the Securities Exchange Commission tomorrow and sale of the first issue of 160,000 shares will follow a director's meeting July 9, at which a dividend rate of less than 4 per cent and the sales price will be fixed.

Proceeds from the sale and four million dollars in Treasury cash will be used to retire 192,803 shares of $100 par value 5 per cent preferred now outstanding.

American Zinc Clears Up Arrears

New York, June 20 (AP).—American Zinc, Lead & Smelting Co. declared a dividend of 10 cents a common share payable September 1, to record of July 27, the first since 1917.

The company also declared a dividend of $139.50 a share on the $6 preferred, clearing all arrears to and including the current quarter ending June 30. The dividend is payable August 1 to record of July 13. The regular quarterly dividend of $1.25 also was declared on the prior preferred payable August 1 to record of July 13.

Chicago Grain

Chicago, June 20 (AP).—Rye tumbled from 3½ to 5 cents, the limit, today and other grain futures markets finished sharply lower.

Heavy profit cashing and a steady stream of commission house selling orders affected prices at the start and all attempts at minor rallies brought out increased offerings. Many closing quotations were new lows for the day.

Observers attributed the sell-off to the Board of Trade's call for more margin for rye futures—20 instead of 10 cents—but technical conditions also figured in the break. Prices had risen sharply during recent weeks and many analysts believed that a correction was due.

After the finish wheat was 1⅜ to 2⅜ lower than yesterday's close, July, 1.68⅜. Corn was unchanged to off ⅛, December, 1.17¼. Oats were down 1 to 1⅜, July, 68. Rye was 3½ to 5 lower, July, 1.54@1.54¼. Barley was down 3⅜ to 4½, July, 1.14½.

Range follows:

	Open.	High.	Low.	Close.
Wheat—				
July	1.70	1.70	1.68¾	1.68¾
September	1.65⅞	1.66	1.64½	1.64½
December	1.65	1.65⅜	1.63½	1.64
May	1.65	1.65⅜	1.63⅝	1.63½
Corn—				
July	1.18½	1.18½	1.18½	1.18½
September	1.18½	1.18½	1.18½	1.18½
December	1.17½	1.17⅝	1.17	1.17¼
May	1.17½	1.17½	1.16¾	1.16¾
Oats—				
July	68¾	69	67⅞	68
September	67½	67½	66½	66½
December	67½	67⅝	66½	66½
May	67½	67½	66½	66¾
Rye—				
July	1.56½	1.56⅞	1.53½	1.54½
September	1.46½	1.47½	1.44½	1.45
December	1.44½	1.45½	1.42	1.42½
May	1.42⅝	1.43½	1.39½	1.39½

Cash Grain

Chicago, June 20 (AP).—WHEAT—No. 2 hard, 1.76; No. 2 red, 1.79.

No corn sales.

OATS—No. 1 mixed, 74½; No. 3 mixed, 72½; No. 1 heavy special red, 75; No. 1 special red, 74½.

BARLEY—Nominal; malting, 1.15@1.39½; feed, 90@1.18.

Commodity Index

New York, June 20.—The Associated Press weighted wholesale prices index of 35 commodities today declined to 109.36.

Previous day.	109.37;	week ago.	109.16;
month ago.	108.58;	year ago.	107.02.
	1945.	1944.	1943. 1942.
High	109.37	108.73	107.54 103.22
Low	108.15	106.03	103.43 95.54

(1926 average equals 100.)

Quotations on N. Y. Stock Exchange

By the Associated Press

Total sales 1,680,000 shares; previous day, 1,560,000; week ago, 1,593,650; year ago, 1,515,840; two years ago, 830,230; January 1 to date, 184,462,619; year ago, 93,919,175; two years ago, 166,276,278.

Dow-Jones Stocks

New York, June 20.

	Open.	High.	Low.	Close.	Ch'ge.
30 inds.	167.21	168.01	166.81	167.74	+0.51
20 rails	61.46	62.48	61.27	62.10	+0.69
15 utils.	32.68	32.88	32.49	32.72	+0.14
65 stocks	64.54	65.08	64.37	64.89	+0.36

Transactions in stocks used in averages: Today—Industrials, 68,800; railroads, 157,910; utilities, 53,300; 65 stocks, 280,010.

Sales Add 00	High	Low	Close	Net Ch'ge
ACF-Brill Mot. 24	15	14⅝	14⅝	+ ⅛
Adams Exp. 8	16½	16	16	.....
Air Reduction. 9	44½	44¼	44⅜	.....
Alaska Juneau 136	8½	8	8½	+ ⅛
Allegh Corp. 90	5½	4⅞	4⅞	.....
Alleghany pf. 18	58½	57½	58¼	+ ⅜
Allegh pr pf. 3	67	65¾	67	+ ⅜
Allegh Lud Stl. 21	33½	33	33½	+ ⅛
Allen Indust. 3	17½	17½	17½	.....
AlliChem & Dye 8	157¾	157	157	— ¼
Allied Mills. 9	30½	30¼	30¼	.....
Allied Strs. 12	30½	30¼	30¼	.....
Allis-Ch Mfg. 15	47¾	47	47½	.....
Alpha P Cem. 5	27½	27½	27½	.....
Amal Leather. 6	5¼	5¼	5½	— ⅛
Amerada Pet. 2	117	116	117	+2
Am Ag Ch Del. 2	30½	30½	30½	— ⅛
Am Airlines. 4	62¾	62	62¼	+ ⅛
Am Bank Note 8	33½	33½	33⅜	— ⅛
Am Bosch. 1	19¼	19¼	19¼	— ⅛
Am Brake Shoe 1	44	44	44	+ ⅛
Am Cable & R. 42	12	11¾	11¾	— ⅛
Am Can. 7	98	97	98	+ ½
Am Car & Fdy 13	48⅜	47½	48	+ ½
Am Car & F pf 2	108½	108½	108½	+ ½
Am Ch & Cable 1	30½	30½	30½	+ ⅜
Am Colortype. 1	19½	19½	19½	.....
Am Crystal Sug 5	22½	22½	22½	+ ⅜
Am Distill. 23	32½	31	32½	+1½
Am Encaus Til. 11	6½	6⅜	6½	.....
Am Export L. 1	41	40½	40½	+ ⅛
Am & For Pow 19	4½	4½	4½	— ⅛
Am&FP $6 pf. 1	102½	102½	102½	+ ⅛
Am&FP 2 pf. 20	27¾	27½	27½	+ ⅛
Am Hd.Leather 17	6⅞	6¾	6⅞	+ ⅛
Am Home Prod 3	80	80	80	.....
Am Ice. 3	9¾	9½	9½	.....
Am Ice pf. 1	94½	94½	94½	.....
Am Locomo. 25	34⅛	34⅜	34⅛	+ ¼
Am Loco pf. 1	114	113¾	113¾	.....
Am M & Fdy 10	26½	26½	26½	— ⅛
Am M & Met. 2	13⅜	13¼	13⅜	+ ⅛
Am Metal Tr. 9	29⅞	29¾	29¾	+ ⅛
Am Pow & Lt. 77	6⅛	6	6⅛	+1⅛
A P&L $6 pf. 12	77	76½	76½	+ ½
A P&L $5 pf. 9	70½	69½	69½	+ ½
Am Rad & St S 23	14½	14½	14½	.....
Am Roll Mill 160	20⅜	20½	20⅜	+ ⅛
Am Safety Raz. 1	25	25	25	.....
Am Seating 1	24	24	24	.....
Am Smelt & R 34	50½	50	50¼	— ¼
Am Snuff 2	45	45	45	— ¼
Am Stl Fdrs. 15	33⅜	33½	33½	+ ¼
Am Stores 2	21½	21½	21½	+ ⅛
Am Sugar Ref 3	50	49¾	50	+ ⅛
Am T & T. 23	174¾	172½	174¾	+2
Am Tobacco. 1	78⅜	78⅜	78⅜	+ ½
Am Tob B. 3	79½	78½	78½	— ½
Am Type Fdrs 29	17½	16¾	17½	+ ½
Am Viscose 14	52⅞	51½	52½	+1⅜
Am-Viscose pf 1	120⅝	120⅝	120⅝	+ ⅛
Am Wat Wks 18	15	14¾	14⅞	+ ⅛
Am Woolen. 75	19¾	17¾	18¾	+1⅛
Am Wool pf. 8	120¾	118½	120¾	+ ⅜
Am Zinc L & S 125	7⅝	7⅜	7⅜	— ⅛
Am Zinc pr pf 2	75	75	75	+1¼
Anaconda Cop. 42	35¾	35⅛	35¾	— ⅛
Anchor H Oil. 1	32¼	32¼	32¼	.....
Andes Copper. 2	14¾	14¾	14¾	+ ⅜
A P W Prod. 6	7	6¾	7	.....
Arch-Dan-M . 1	65	65	65	+ ½
Armour & Co. 127	10½	9⅞	10	— ½
Armstrong Ck. 8	48	47½	47¾	— ⅛
Arnold Const. 2	14¼	14¼	14¼	— ¼
Artloom Corp. 1	13½	13½	13½	.....
Assd Dry Gds. 12	27½	27	27½	+ ⅜
Atch T & S F 78	100½	98	99⅞	+1⅞
A T & S F pf. 3	113⅞	113½	113⅞	+ ⅜
Atl Coast Ll. 18	76¾	75¾	76	+1
Atl G & W Ind 1	38	38	38	.....
Atl Refining .. 26	33½	32½	33	+ ½
Atlas Corp. 13	18½	18	18½	+ ⅛
Aust Nichols. 33	14¼	14	14¼	+1⅛
Autocar Co 8	20¼	20	20¼	— ⅛
Aviation Corp. 313	9	8½	9	+ ⅛
Bald Loco ct.. 24	29	28½	28⅞	+ ¼
B & O . 96	26	25⅜	25⅞	+ ⅛
B & O pf . 19	43	42	42½	— ½
Bangor & Ar. 8	22½	22	22	— ⅛
Barber Asph . 13	41	40	41	+ ⅛
Barker Bros . 1	27½	27½	27½	+ ½
Barnsdall Oil . 115	23½	22½	23¼	+1
Bath Ir Wks. 10	20	19⅜	19⅜	— ½
Bayuk Cigars . 2	39½	39½	39½	.....
Beatrice Cr. 3	44¼	44	44¼	— ⅛
Beech Creek . 26	15½	15⅜	15⅜	— ⅜
Belding-Hem . 4	15	14⅞	15	+ ⅛
Bell & Howell . 2	20⅞	20⅞	20⅞	— ⅛
Bell Airc . 17	18⅜	18½	18½	— ⅛
Bendix Av . 11	54	53¼	54	+ ⅜
Benef Ind Ln. 2	24¼	24¼	24¼	.....
Best & Co. . 1	24⅜	24⅜	24⅜	+ ⅛
Best Foods . 8	20⅜	20⅛	20¼	+ ¼
Beth Steel . 33	80½	79⅜	80¼	+ ⅜
Bigelow-Sanf . 1	60⅜	60⅜	60⅜	+ ⅜
Black & Dker . 2	27¼	27	27	.....
Blaw-Knox . 9	15⅞	15⅝	15⅞	+ ⅛
Bliss & Laugh . 1	25¼	25¼	25¼	+ ¼
Boeing Airplane. 26	25⅞	25¼	25¼	+ ⅜
Bohn Al&Brs. 1	59	59	59	.....
Bond Strs . 1	54½	54½	54½	+ ⅛
Borden Co. . 7	30½	30	30	— ⅛
Borg-Warner . 6	42½	41¾	41¾	.....
Boston & Maine 20	10½	10	10⅜	+ ⅛
Braniff Airw. . 1	22½	22½	22½	— ½
Bridgeport Brs. 12	12½	12½	12½	.....
Briggs Mfg. . 6	43½	42¾	43½	+ ½
Briggs & Strat . 2	43½	43	43½	— ½
Brklyn Un Gas. 17	30½	29¾	30½	+ ⅜
Brown Shoe . 1	57	57	57	— ¼
Bunswick-Balke . 2	27½	26¾	26¾	— ⅛
Bucyrus-Erie . 6	16⅜	16⅛	16⅜	+ ⅛
Budd Mfg. . 85	16¼	14⅞	15⅛	+ ⅜
Budd Wheel . 12	16	15¾	16	.....
Bullard Co. . 2	82	82	82	.....
Burlng Mills . 20	24⅜	24¼	24⅜	+ ⅛
Burr Add Mach 20	16½	16⅜	16½	.....
Bush Term. . 8	9½	9⅜	9½	+ ⅛
Butler Bros . 5	18½	18⅜	18½	+ ⅛
Butler Bros pf. 5	109½	109⅜	109½	— ⅛
Butte C&Z . 32	4¼	4⅛	4⅛	— ⅛
Byers (AM) Co 16	20	19½	20	+ ⅛
Byron Jack'n. 8	26¼	26	26	— ⅛
Calif Pckg . 1	32¾	32¾	32¾	+ ½
Callahan Z-Ld. 106	2	1⅞	1⅞	— ⅛
Calumet & Hec. 66	7½	7½	7½	+ ⅛
Campbell Wyant . 2	23½	23½	23½	+ ⅛
Can Dry G Ale. 12	33½	33½	33½	+ ¼
Canad Pacific . 242	17⅜	17⅛	17⅜	+ ¼
Capital Adm A. 1	13¼	13¼	13¼	.....
Carrier Corp . 32	28¼	27½	27½	.....
Carrier Corp pf . 1	70½	70½	70½	.....
Carriers & Gen . 1	6¾	6¾	6¾	— ⅛
Case (JI) Co. . 9	42	41½	41⅞	+ ⅜
Caterpil Trac . 6	66	65¾	66	.....
Celanese Corp . 4	49	48¾	48¾	— ½
Celanese 1st pf. . 1	107¼	107¼	107¼	+ ¾
Celotex Corp . 9	17⅜	17	17	— ⅛
Cent Aguirre . 21	23⅞	23⅜	23⅜	.....
Cent Foundry . 15	7½	7	7	— ½
Cent R R N J . 29	18⅜	18	18½	— ¼
Cent Violeta Su . 2	35	34¾	34¾	—1
Cerro de Pas . 14	35⅜	34¾	35	.....
Certain-teed Pro 24	11	10¾	11	+ ⅜
Chain Belt . 5	23¼	22¾	23	.....
Champ Pap. & F 2	37½	37½	37½	+ ¼
Checker Cab. . 7	63	62¾	62¾	+ ¾
Ches Corp Va. . 1	16½	16½	16½	— ⅜
Ches & Ohio. . 45	52¾	52¼	52¾	+ ½
Chi & E Ill . 35	11¾	10¾	11¼	+ ¼
Chi & E Ill A. 21	24¾	24½	24½	+ ½
Chi Grt West . 26	12½	11½	12	+ ½
Chi Grt W pf. . 11	33½	32¾	33½	+ ½
Chi Mall Ord. . 50	44	42¾	43¾	+1⅜
Chi & NW pf. . 21	74⅞	74⅜	74⅞	+ ¼
Chi Pneu Tool . 8	27	26⅞	26⅞	.....
Chi PneuT cv pf . 1	54	54	54	+ ¼
Chickasha Cot O . 1	17½	17½	17½	— ¼
Childs Co. . 26	8¼	8⅛	8⅛	+ ⅛
Chrysler Corp . 18	114¼	114	114¼	+ ⅛
CCIT Finance . 16	52½	51¾	52½	+ ¼
City Ice & F. . 1	21½	21½	21½	.....
City Stores . 9	12¾	12½	12½	— ⅛
Clev Graph Br. 2	51	50⅜	51	+ ½
Clev Cliffs Iron. 1	39⅞	39⅞	39⅞	+ ⅜
Cluett Peabody . 3	41¾	41½	41¾	+ ⅛
Colgate-Palm-P . 1	35⅜	35⅜	35⅜	+ ¼
Collins & Aik . 6	45¼	45	45¼	+ ¼
Coll Pat Fuel A. 19	31½	31	31½	+ ⅛
Colum Brdcst A . 2	38½	38¼	38¼	—1¼
Colum Brdcst B . 3	37⅜	37	37⅜	—1⅜
Colum G & El. 88	6⅝	6⅜	6⅜	+ ⅛
Col G&E 6% pf 8	106½	106½	106½	+ ⅛
Colum Pict . 4	24¾	24½	24½	— ⅛
Colum Pict pf. 1	50¾	50¾	50¾	+ ¼
Colum Carbon. 2	117	115	115	—1
Coml Credit . 1	45⅜	45⅛	45⅛	— ⅛
Coml Cred pf. . 1	106	106	106	+1¼
Coml Solvents. 14	17⅜	17	17⅛	.....
Comwlth Edis. 45	31½	30⅞	31	.....
Comwl & Sou 291	1½	1	1⅛	.....
Com & Sou pf 8	107	106½	106¾	.....
Congoleum-Nay . 2	29¾	29¾	29¾	.....
Consol Cigar. . 1	35	35	35	.....
Cons Copperm. 63	5⅛	5	5⅛	+ ⅛
Cons Edison . 55	31⅜	31	31⅜	+ ⅜
Cons Edis pf. . 1	108⅜	108⅜	108⅜	— ⅜
Consol F Ind. . 8	5½	5	5	.....
Cons Film I pf . 2	32	32	32	— ½
Cons Laun. . 2	12¼	12¼	12¼	+ ½
Con NGas pf. . 20	39⅞	38¾	39⅞	+1¼
Con RCuba pf . 14	25¾	25¼	25¾	.....
Cons Vulcan . 18	24¾	24	24¾	.....
Cons Vultee pf . 3	29½	29	29	.....
Consol Coal . 41	26⅛	25¼	26⅛	+1
Container Corp . 3	29½	29½	29½	— ⅛
Cont Bak . 24	10⅞	10½	10½	— ⅛
Cont Bak pf. . 1	108½	108½	108½	—3
Cont Can . 7	45¾	45⅜	45⅜	— ⅛
Cont Diam . 3	12¼	12⅛	12⅛	— ⅛
Cont Ins . 1	52	52	52	+ ½
Cont Motors . 90	11¾	11½	11½	— ⅛
Cont Oil Del. . 37	33⅛	32⅞	33	— ⅛
Cont Steel . 2	35	34¾	35	.....
Cooper-Bess . 7	21½	21¼	21¼	— ⅜
Copper Stl . 5	16⅜	16¼	16¼	— ⅛
Corn Prod . 12	67½	67	67½	+ ½
Corning Glass . 7	31½	31	31½	+ ⅜
Cornell-Dub El. 2	19¼	19¼	19¼	.....
Coty Inc . 2	8⅜	8⅜	8⅜	+ ⅜
Coty Internat. . 5	4⅜	4⅜	4⅜	.....
Crane Co . 12	33¼	33⅛	33¼	— ⅛
Crosley Corp. . 12	39¼	38	38¼	— ¼
Crown Zellerb. 2	23⅜	23⅛	23⅜	— ⅛
Crucible Stl . 71	48¼	47¼	48	+1¼
Crucible Stl pf. 9	102	100	102	+2
Cuban-Am Sug. 29	21⅜	20½	20⅜	— ⅛
Cudahy Pack. . 4	33⅜	33	33⅜	+ ⅜
Cuneo Press . 2	35	34⅜	35	+ ⅜
Curtis Publish. 128	15⅜	15⅛	15⅜	+ ⅜
CurtisPub pr pf 34	6⅝	6⅝	6⅝	.....
Curtiss-Wr . 34	6⅜	6⅜	6⅜	.....
Curtiss-Wr A . 10	21¼	21⅛	21¼	.....
Cutler-Hamm . 7	28¼	28	28¼	—1⅛
Davega Stores . 1	16	16	16	.....
Davison Chem. 2	18½	18⅜	18½	+ ½
Decca Records. 1	44	44	44	—1
Deere & Co. . 24	44½	44	44½	+ ½
Deere & Co pf. 7	37⅜	37⅜	37⅜	— ⅛
Deisel-Wem-Gil 1	23¾	23¾	23¾	— ⅛
Del & Hudson. 28	56½	55½	55¾	— ⅛
Del Lack & W. 67	34⅜	34⅛	34⅜	+ ⅛
Detroit Edison. 9	23½	23⅜	23½	+ ⅛
Diam Match . 1	37	37	37	.....
Diam T Motor. 2	25	25	25	.....
Dist Corp-Seag 1	52½	52	52½	+ ½
Dist Corp-S pf 2	105	105	105	.....
Dixie Cup. . 1	28¾	28¾	28¾	— ⅛
Doehler Jarvis. 11	23½	23¼	23½	+ ¼
Dome Mines. . 22	25¾	25¼	25¾	+ ⅜
Douglas Airc. . 8	93½	92¾	93⅜	— ⅛
Dow Chem pf. . 1	113¾	113¾	113¾	.....
Dresser Indust 160	12½	11¾	12½	+ ⅜
Dunhill Int. . 3	15⅜	15⅛	15⅜	— ⅜
du Pont de N. . 4	165	165	165	.....
Eagle Picher. . 4	18⅞	18⅞	18⅞	.....
Eastern Air L. . 1	17½	17½	17½	.....
East G Stl. . 3	24	23¾	24	+ ⅛
Eastman Kodak 2	177¾	177¼	177¼	— ⅜
Eaton Mfg. . 2	59⅜	59⅜	59⅜	+ ⅜
Edis Bros Strs 6	27½	27½	27½	.....
Elastic Stop N. 5	9½	9¼	9½	+ ⅛
El Auto-Lite. . 3	54	53¾	54	.....
Elec Bond . . 4	16⅜	16¼	16⅜	+ ¼
El & Mus Ind. . 3	6⅝	6⅝	6⅝	.....
El Power & L. 1	7⅞	7⅞	7⅞	— ⅛
ElPow&Lt $7 pf 1	129	129	129	— ½
El Storage Bat 3	46¾	46½	46¾	+ ⅜
El Paso Nat G. 3	39	39	39	+ ⅜
Emerson El M. 6	25⅞	25½	25½	— ⅛
Emer Rad & Ph 4	23	22¾	22¾	— ¼
Eng